

# Quittapahilla Creek Watershed Geomorphic and Habitat Maps

*Quittapahilla Watershed Association*



Scale: 1" = 100'

# Quittapahilla Creek Watershed Geomorphic and Habitat Maps

Prepared for:



Prepared by:



**Clear Creeks Consulting**  
Jarrettsville, Maryland

**U. S. Fish and Wildlife Service**  
Chesapeake Bay Field Office  
Annapolis, Maryland

And



Harrisburg, Pennsylvania

January 2002

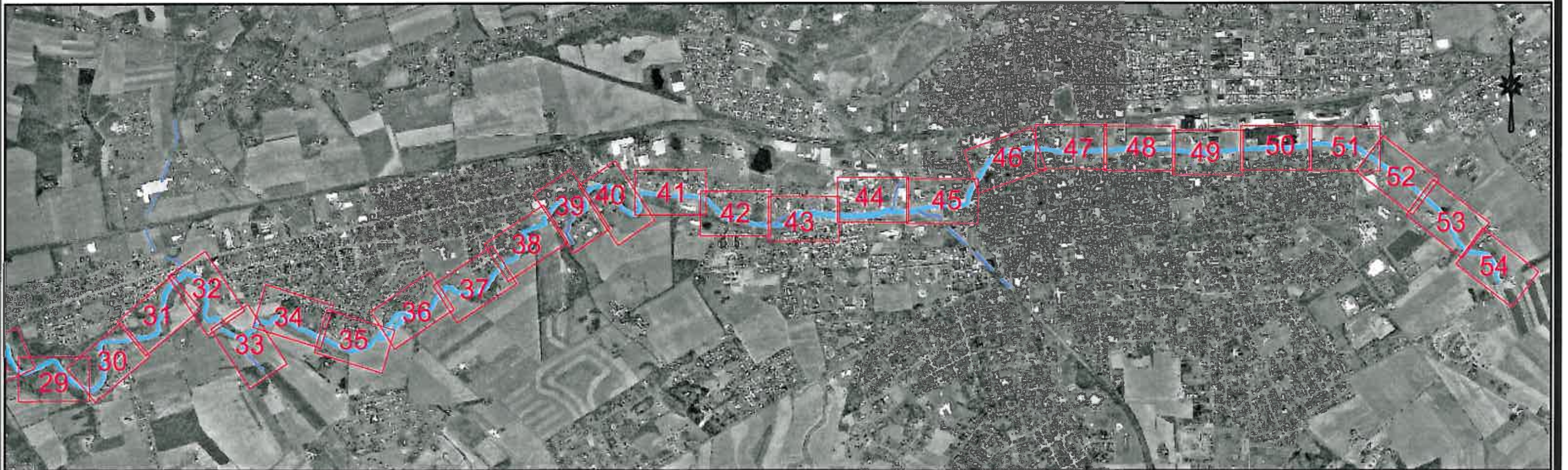
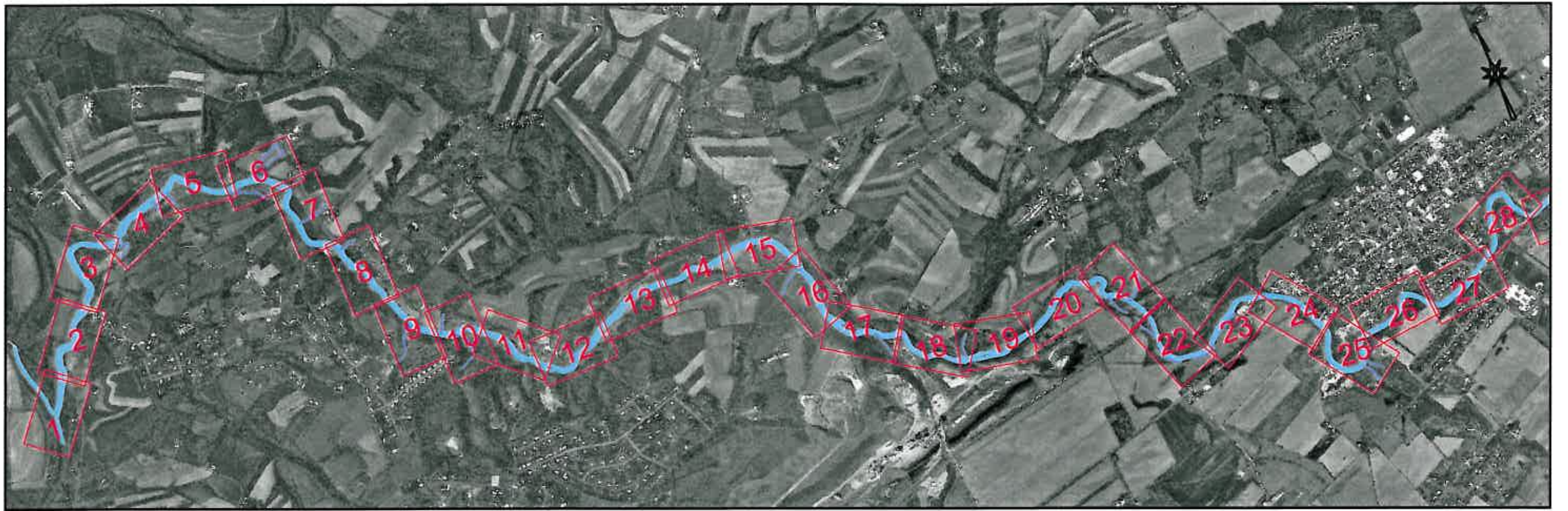

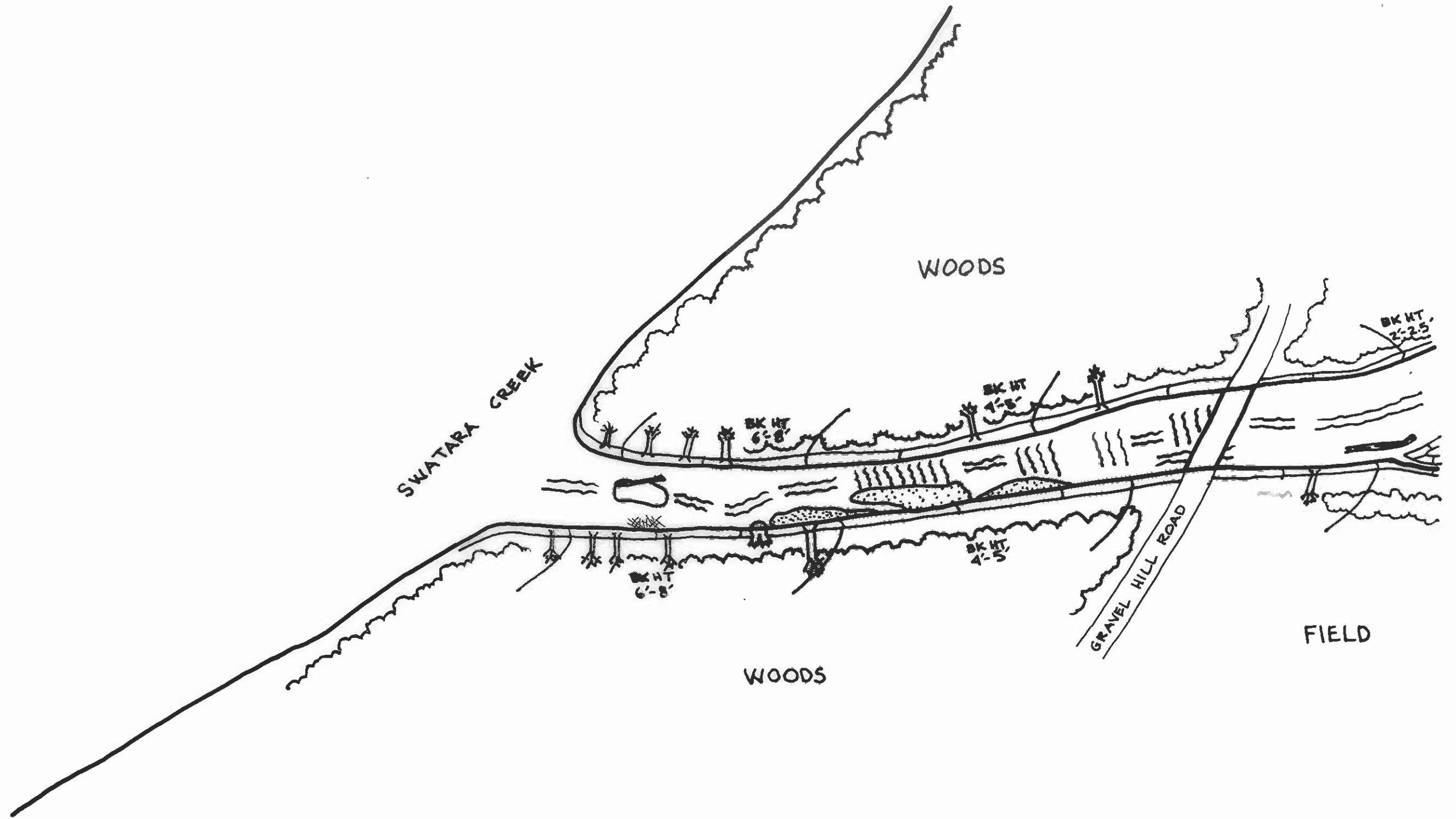





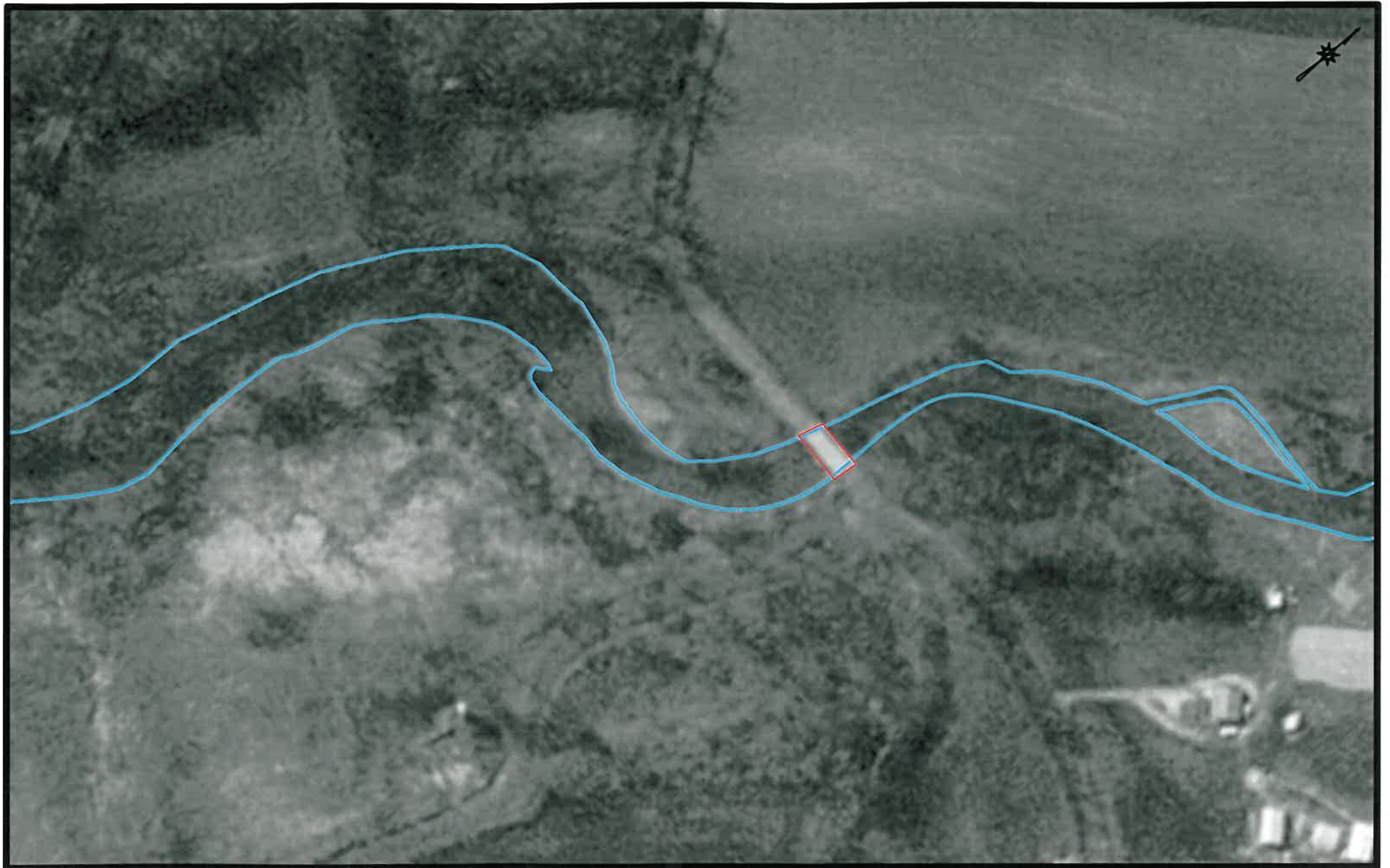

MAP 2





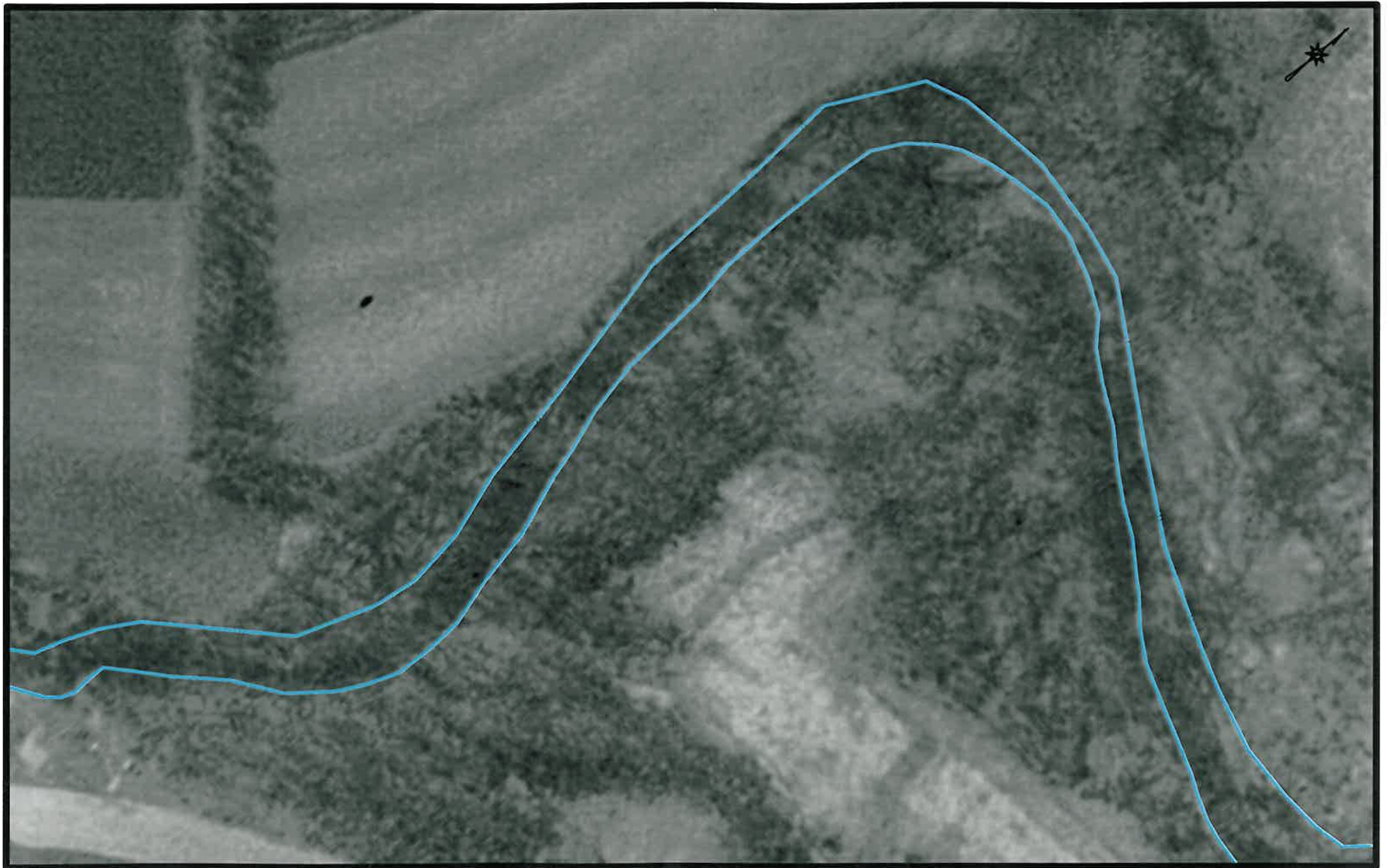

MAP 3

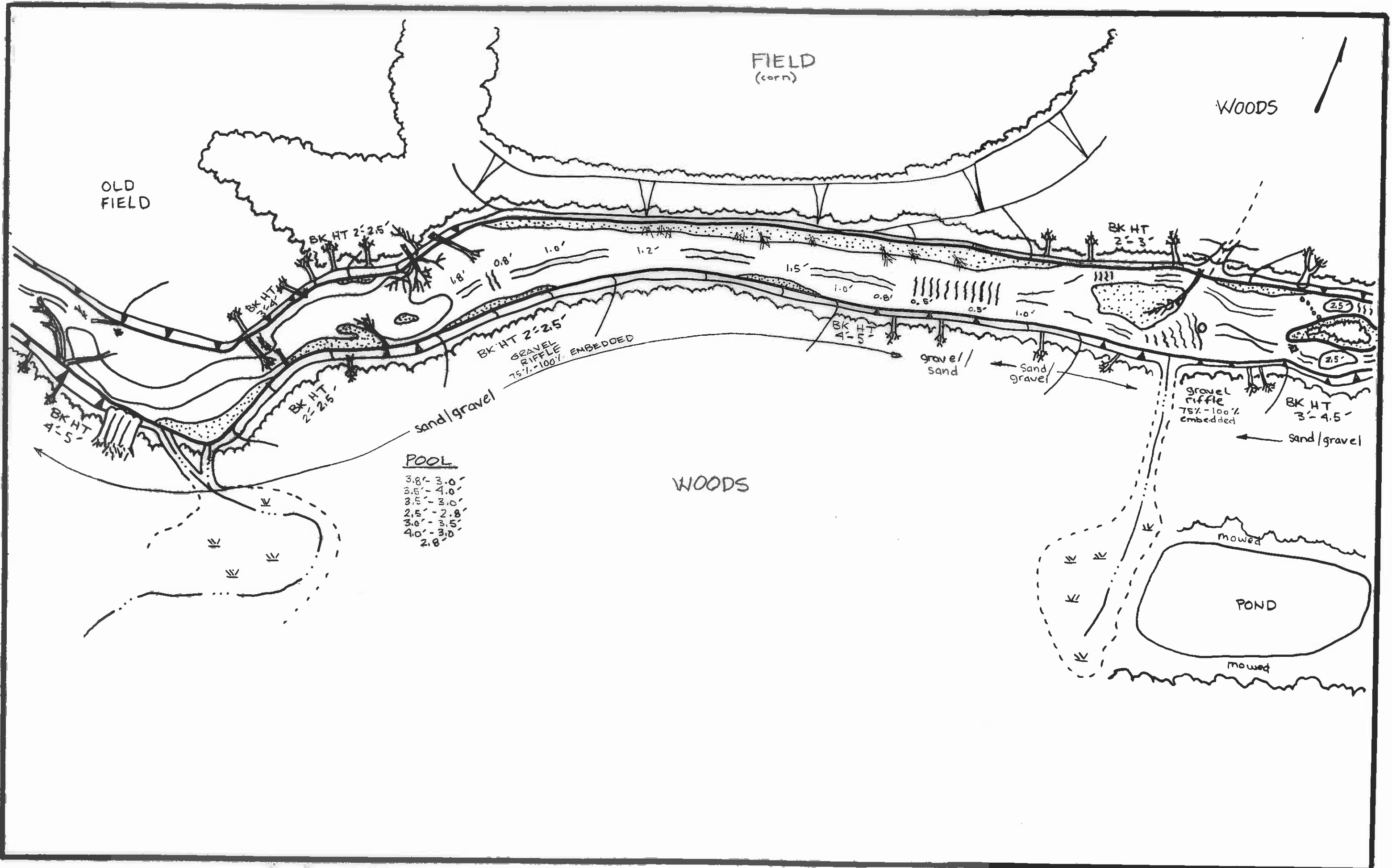

MAP 4

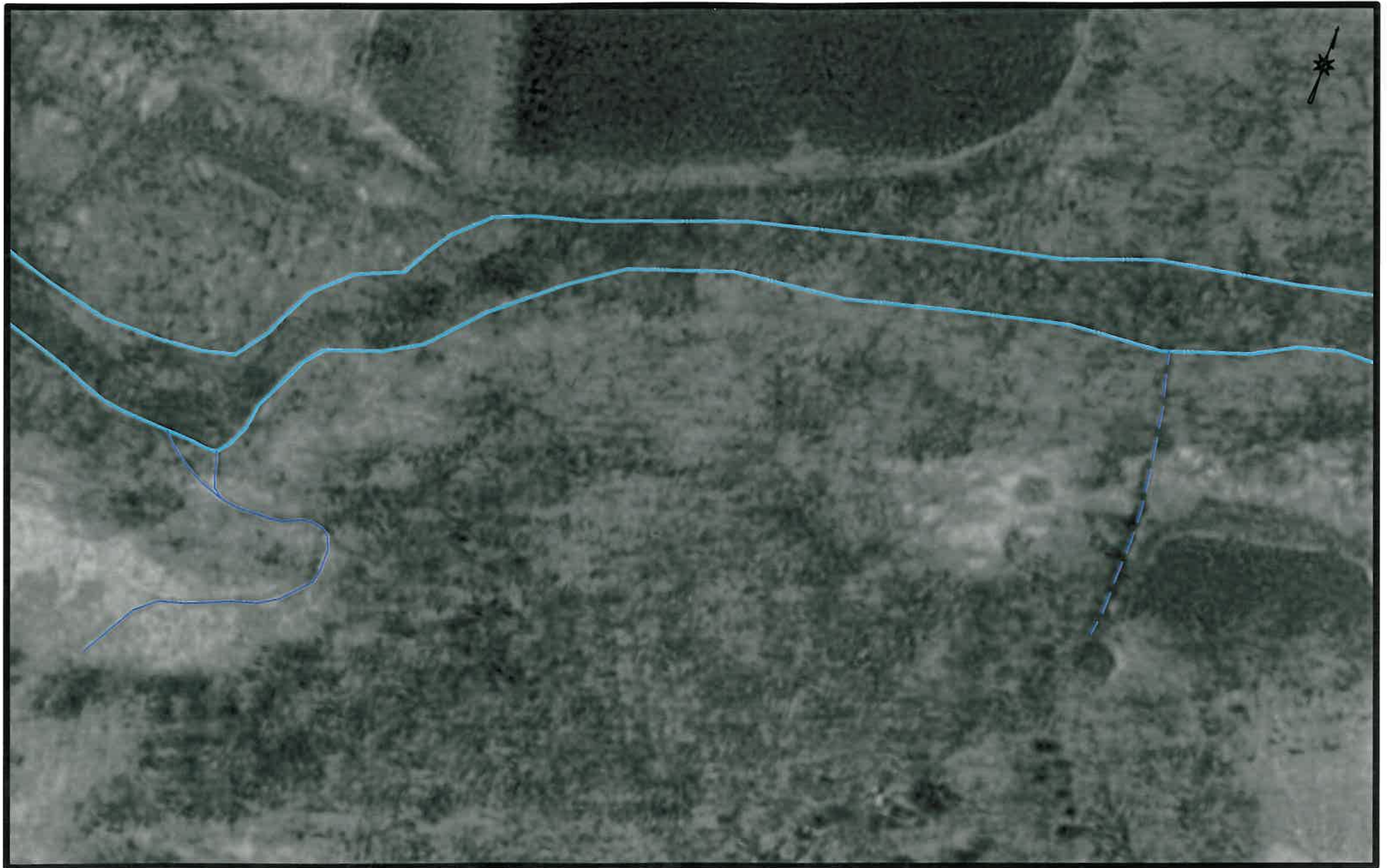

MAP 4



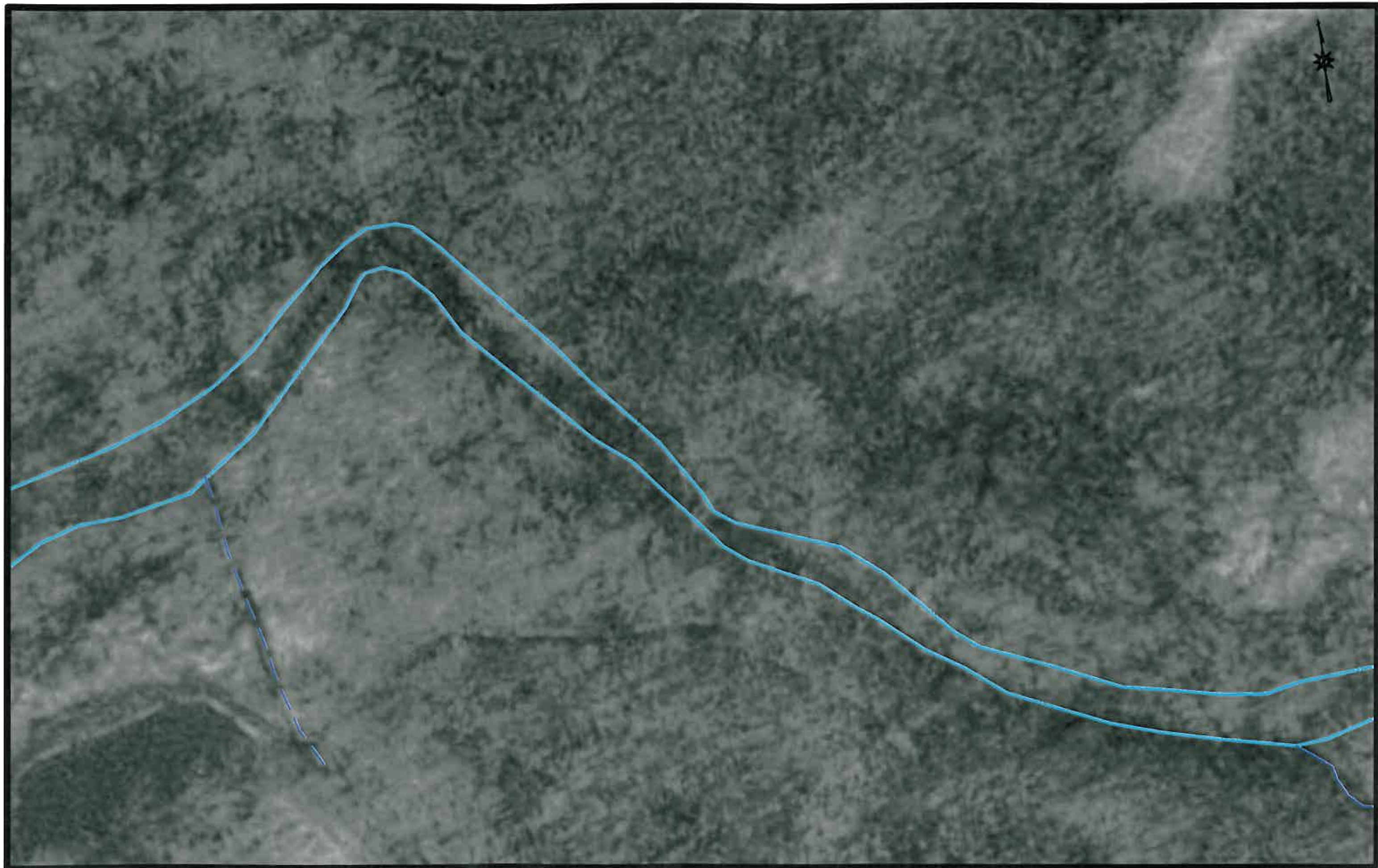

MAP 5

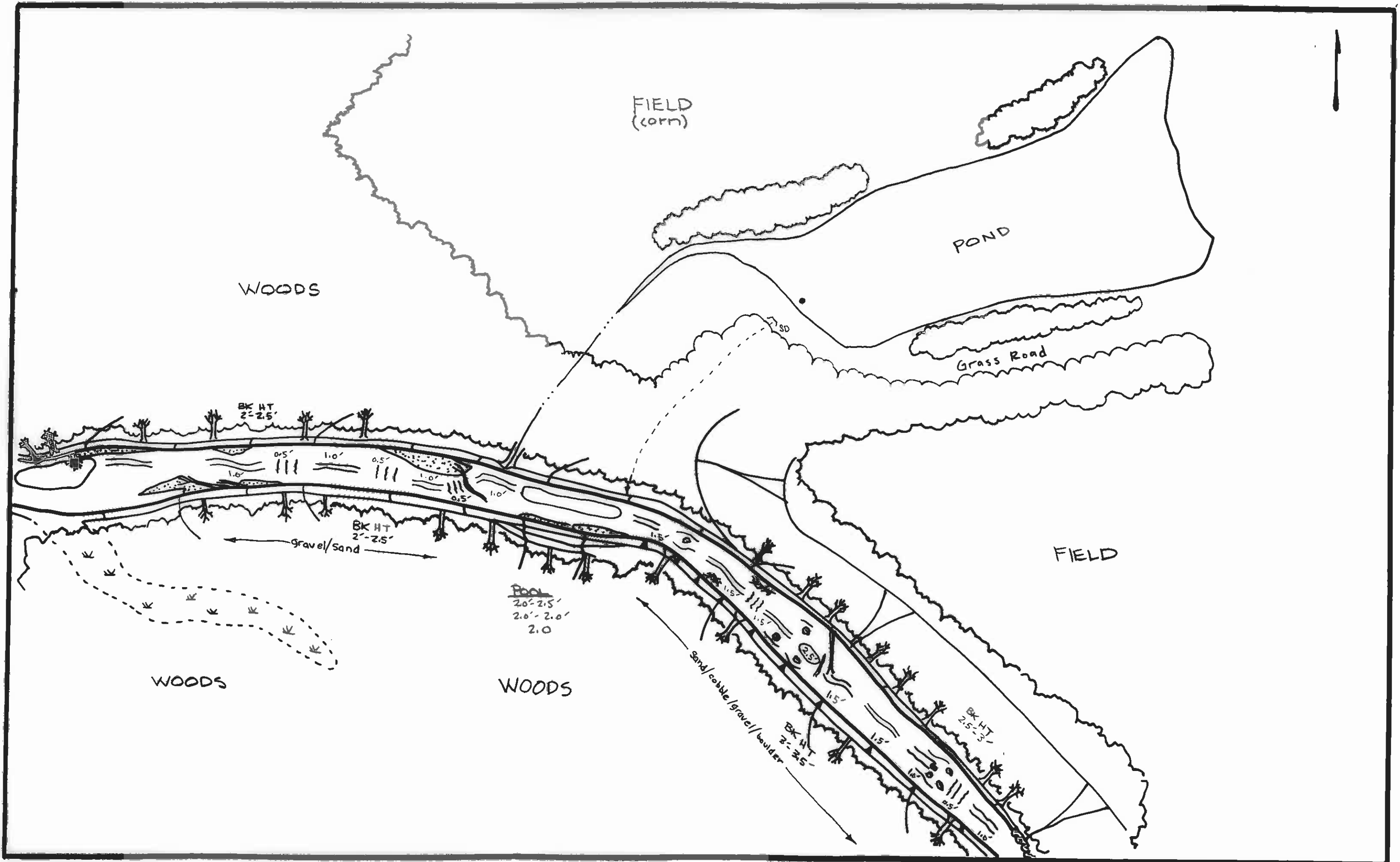



MAP 6





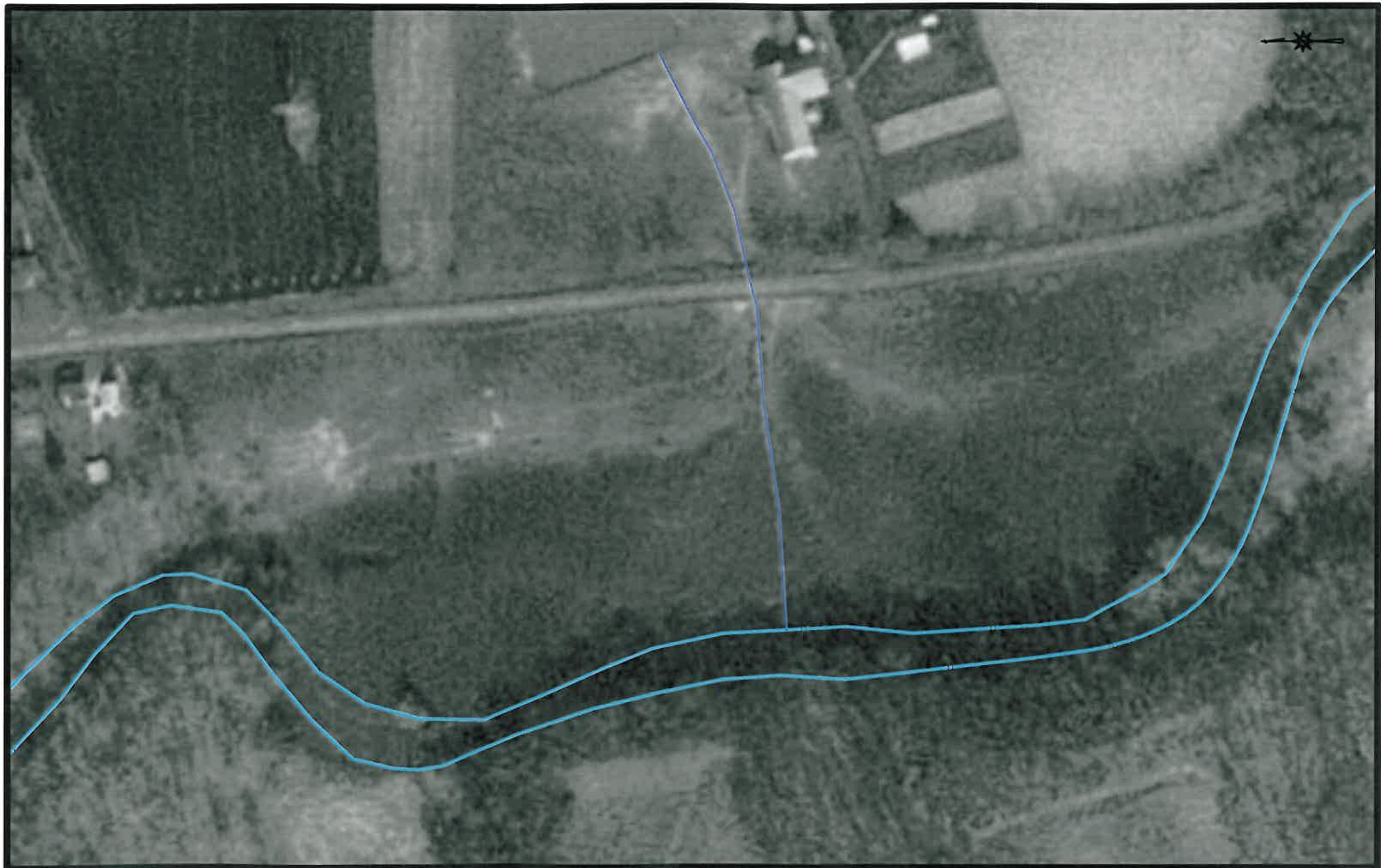

MAP 7





MAP 8

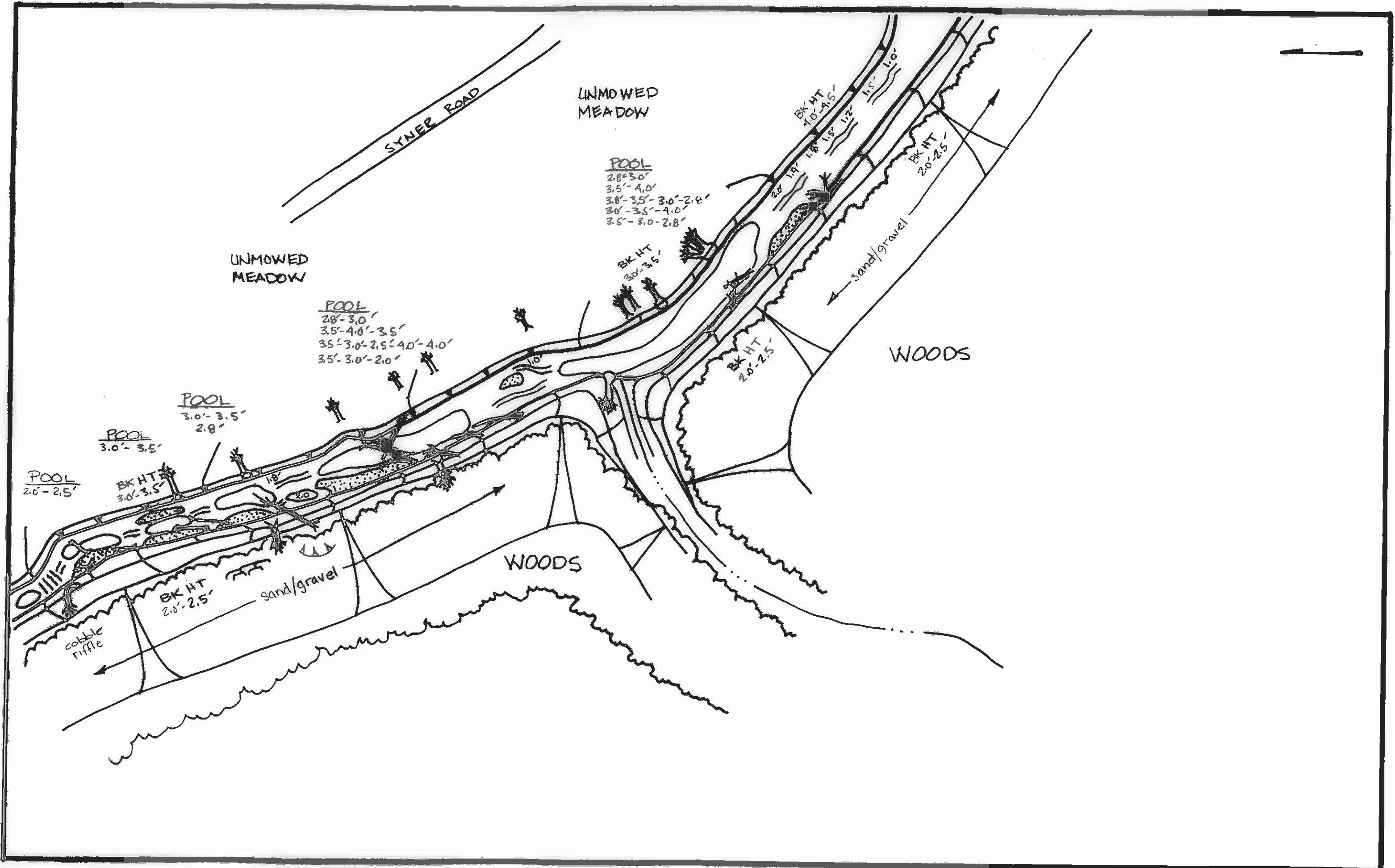



MAP 9





MAP 10

FIELD  
(row crops)

FORGE  
FARM

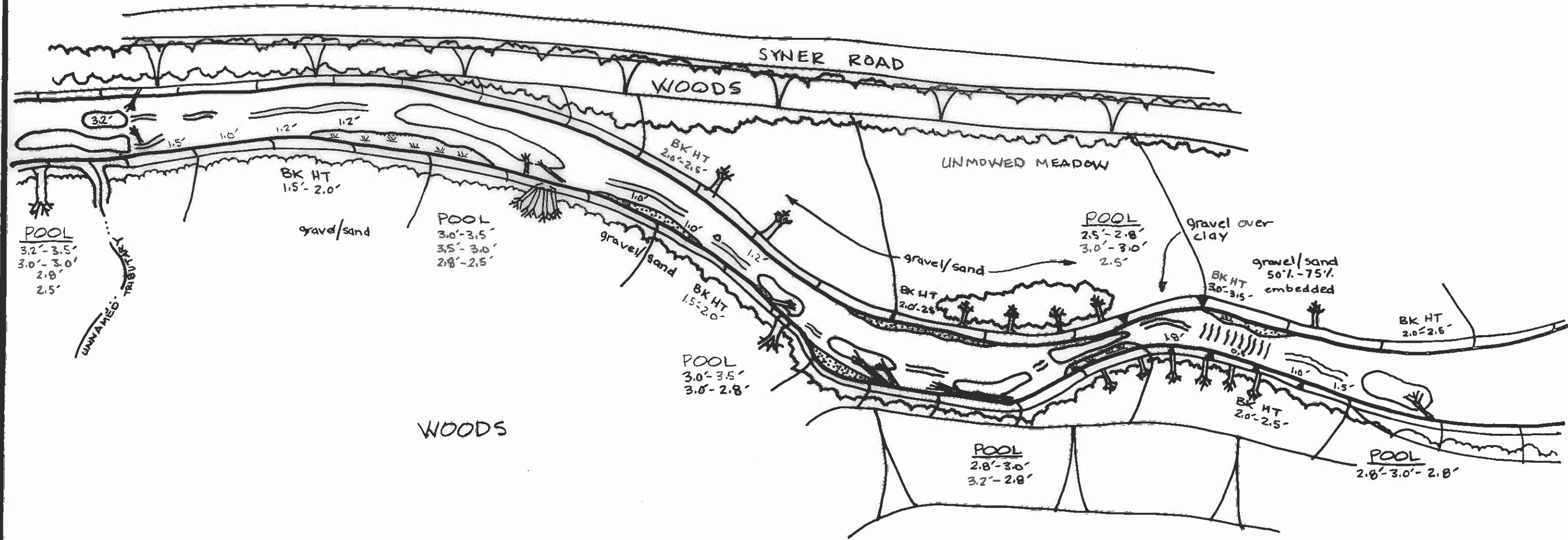



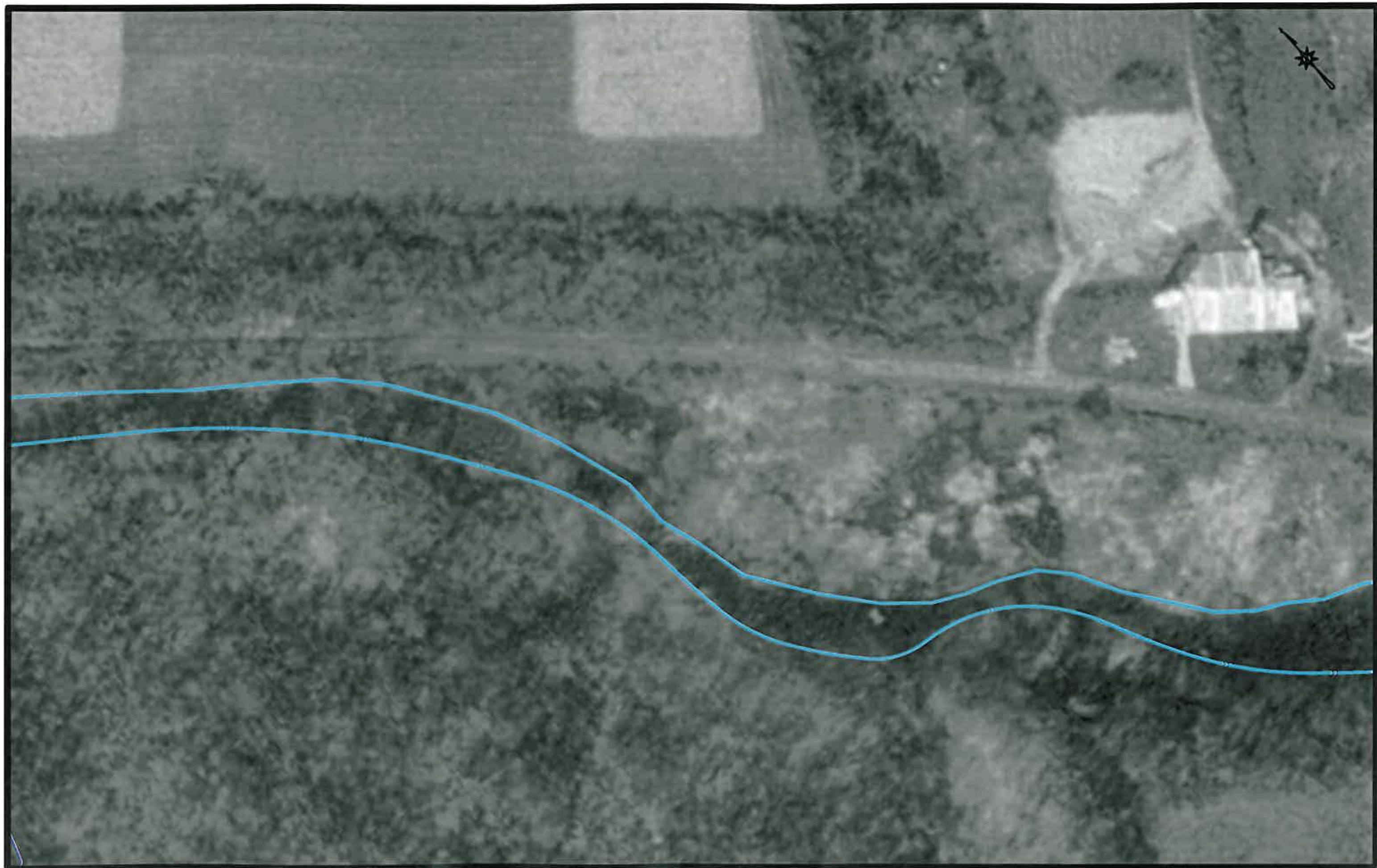

FORGE FARM

UNMOWED MEADOW

SYNER ROAD  
WOODS

OLD FIELD

gravel/sand  
50% - 75%  
embedded

WOODS

BK HT  
2.0-2.5'

cobble/  
gravel

gravel/sand/  
cobble

BK HT  
2.0-2.5'

BK HT  
2.0-2.5'

BK HT  
2.5-3.0'

POOL  
2.5' - 2.8'  
2.8' - 3.0'  
2.8' - 2.5'  
2.5' - 2.8'  
2.8' - 2.5'  
2.0'

WOOD

gravel/sand  
50% - 75%  
embedded

WOODS

fallen tree  
suspended  
above  
channel

cobble  
riffle

POOL  
2.5' - 2.8' - 3.0'  
3.0' - 2.8' - 2.8'  
3.0' - 3.5' - 3.8'  
4.0' - 4.0' - 4.5'  
4.0' - 3.5'  
3.0' - 2.8' - 2.0'



MAP 12

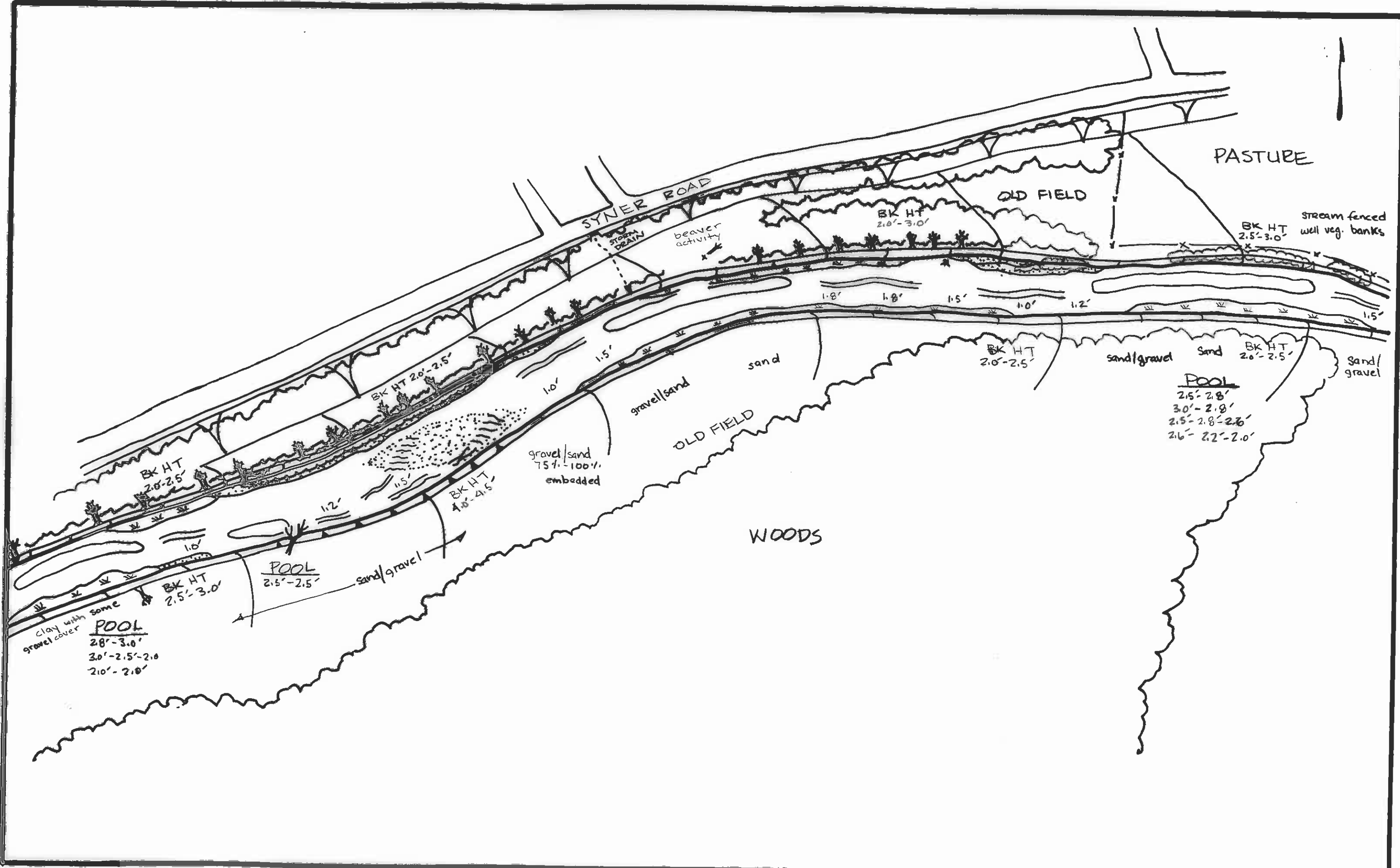

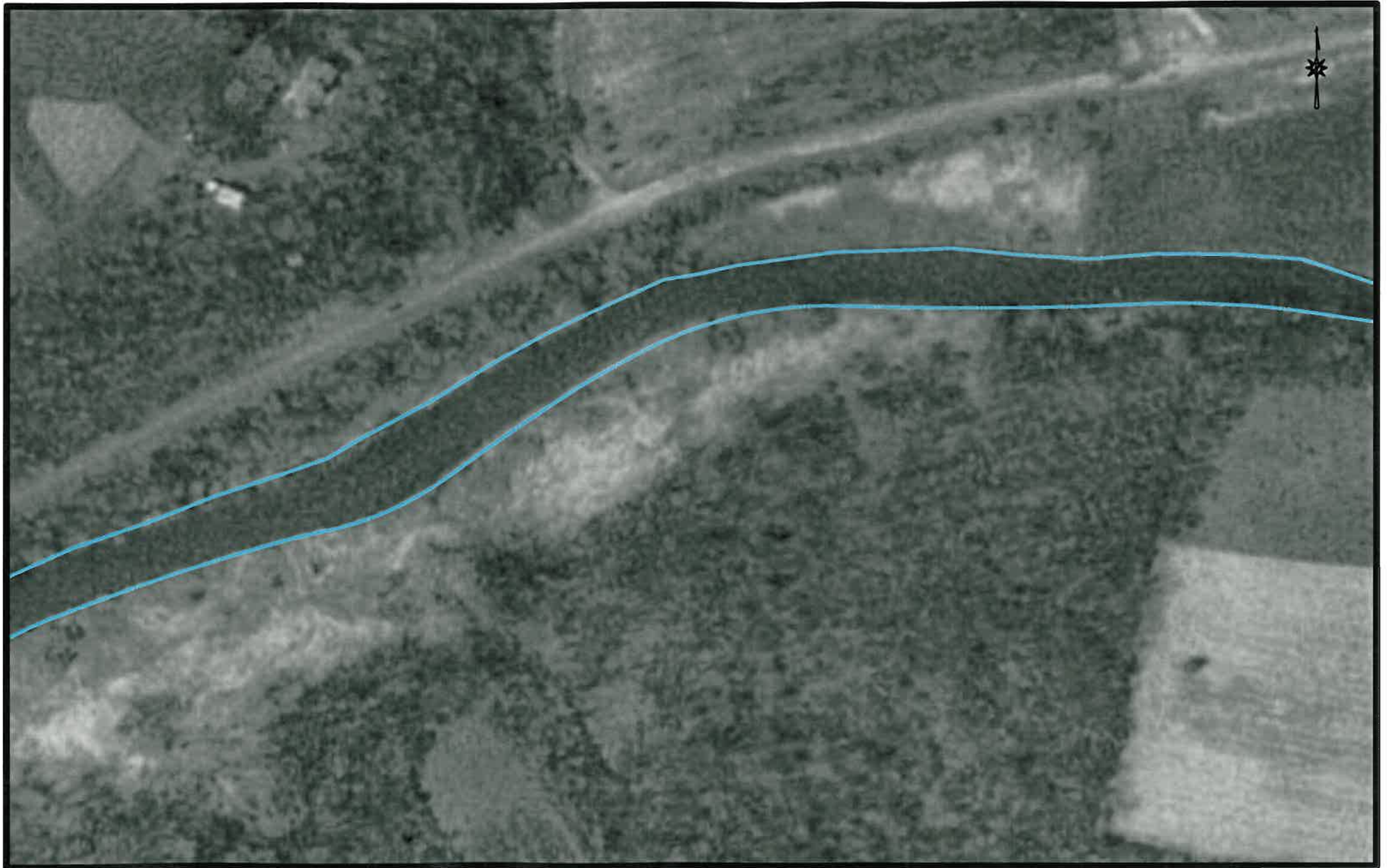

MAP 13

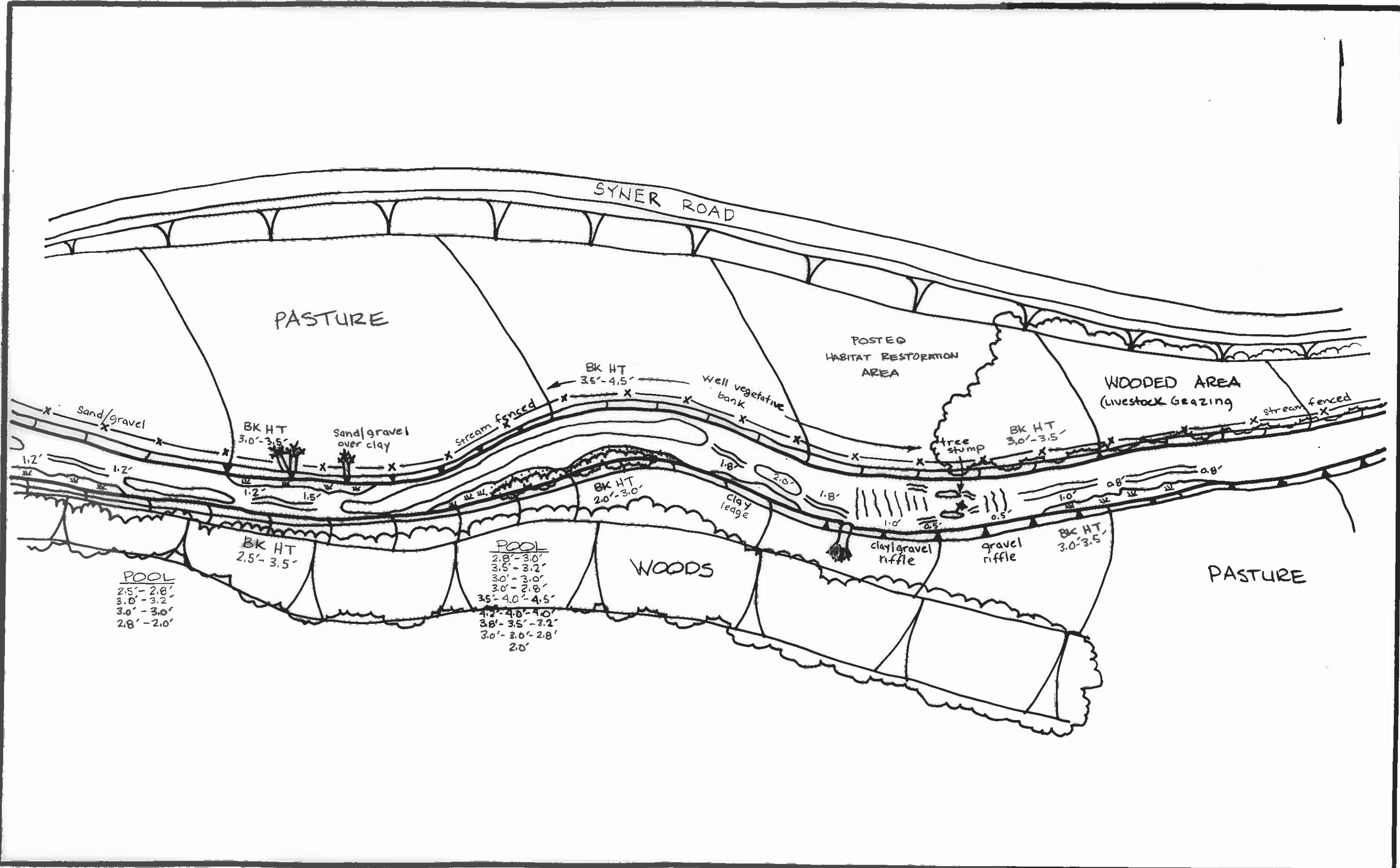

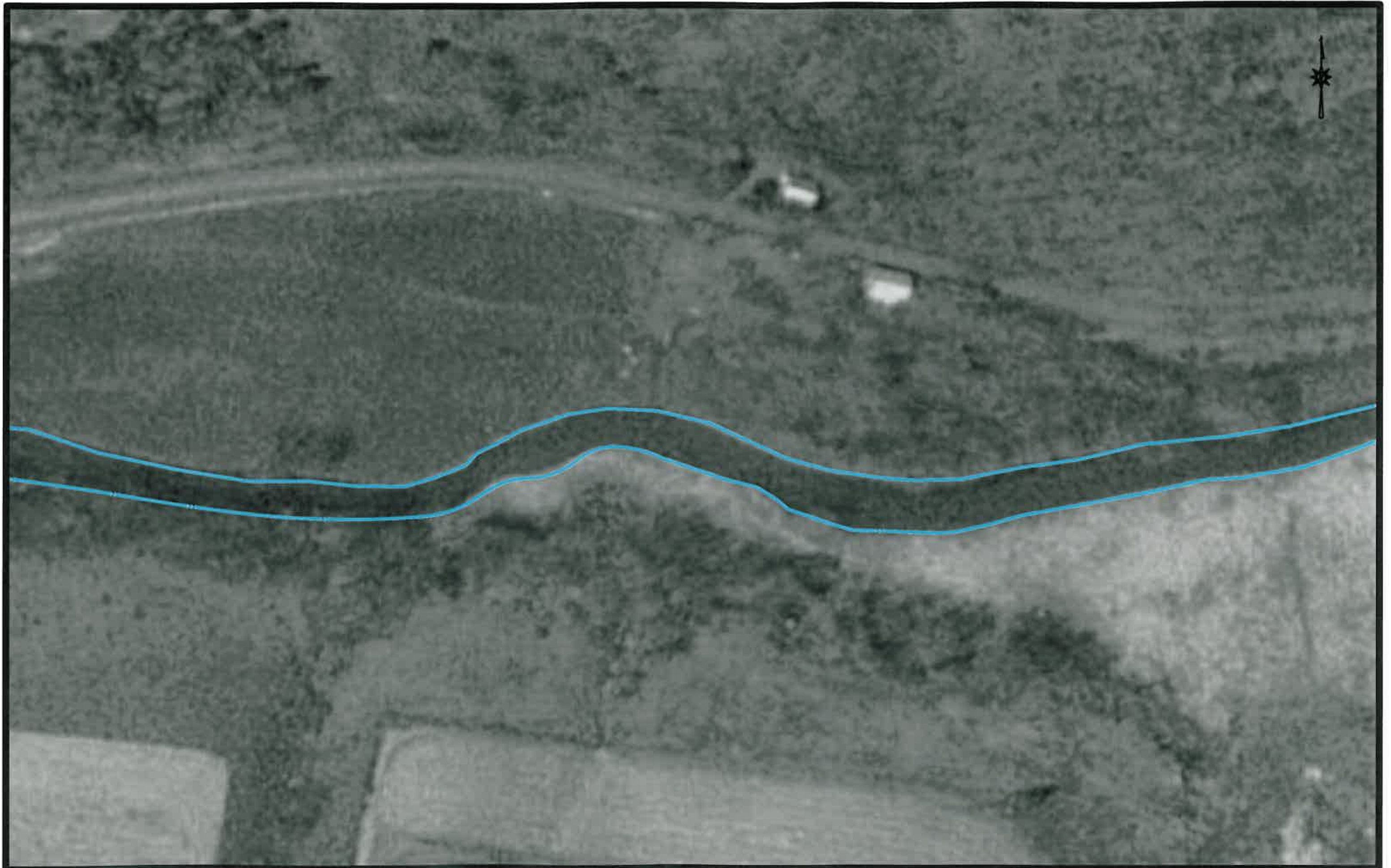

MAP 14

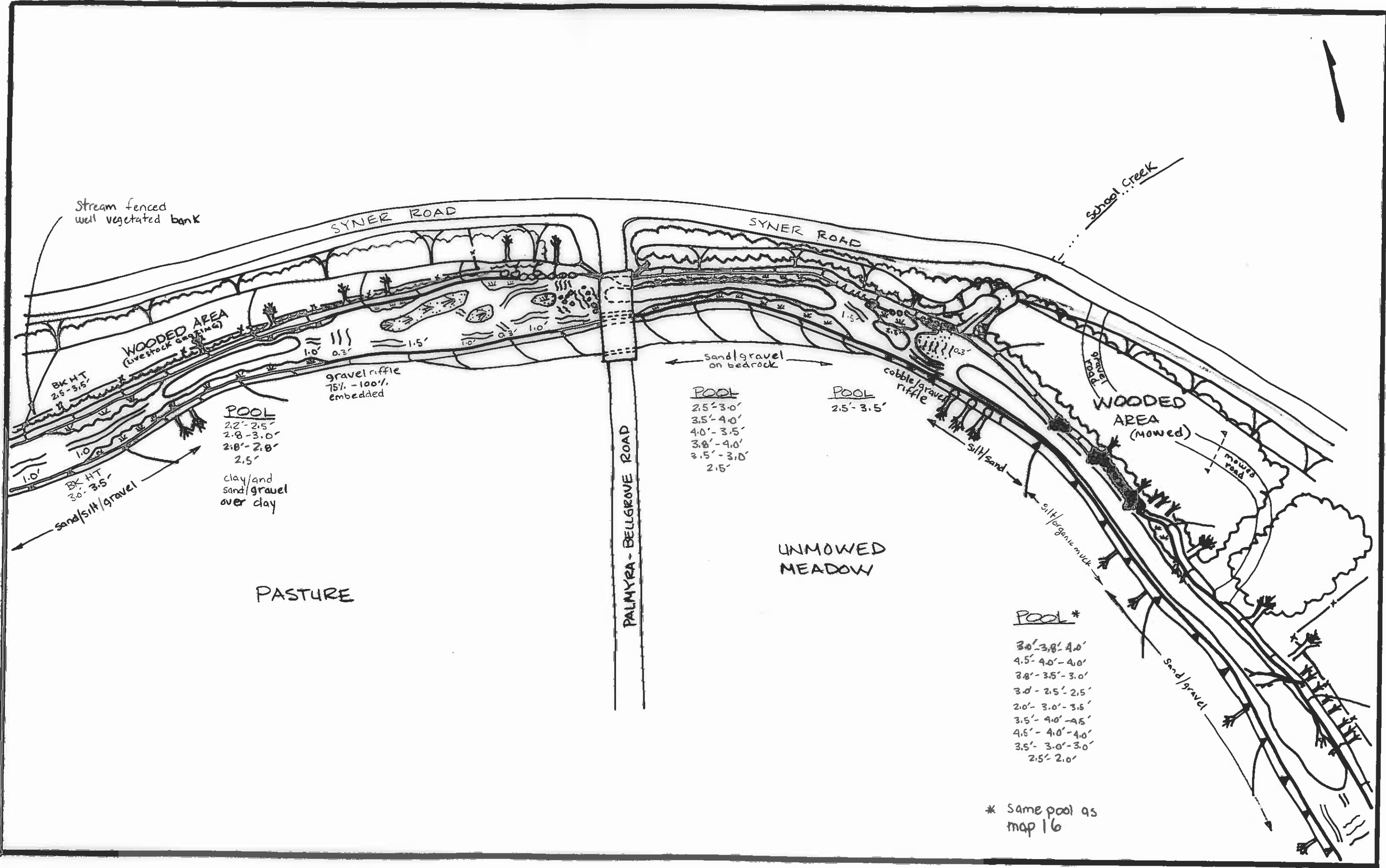



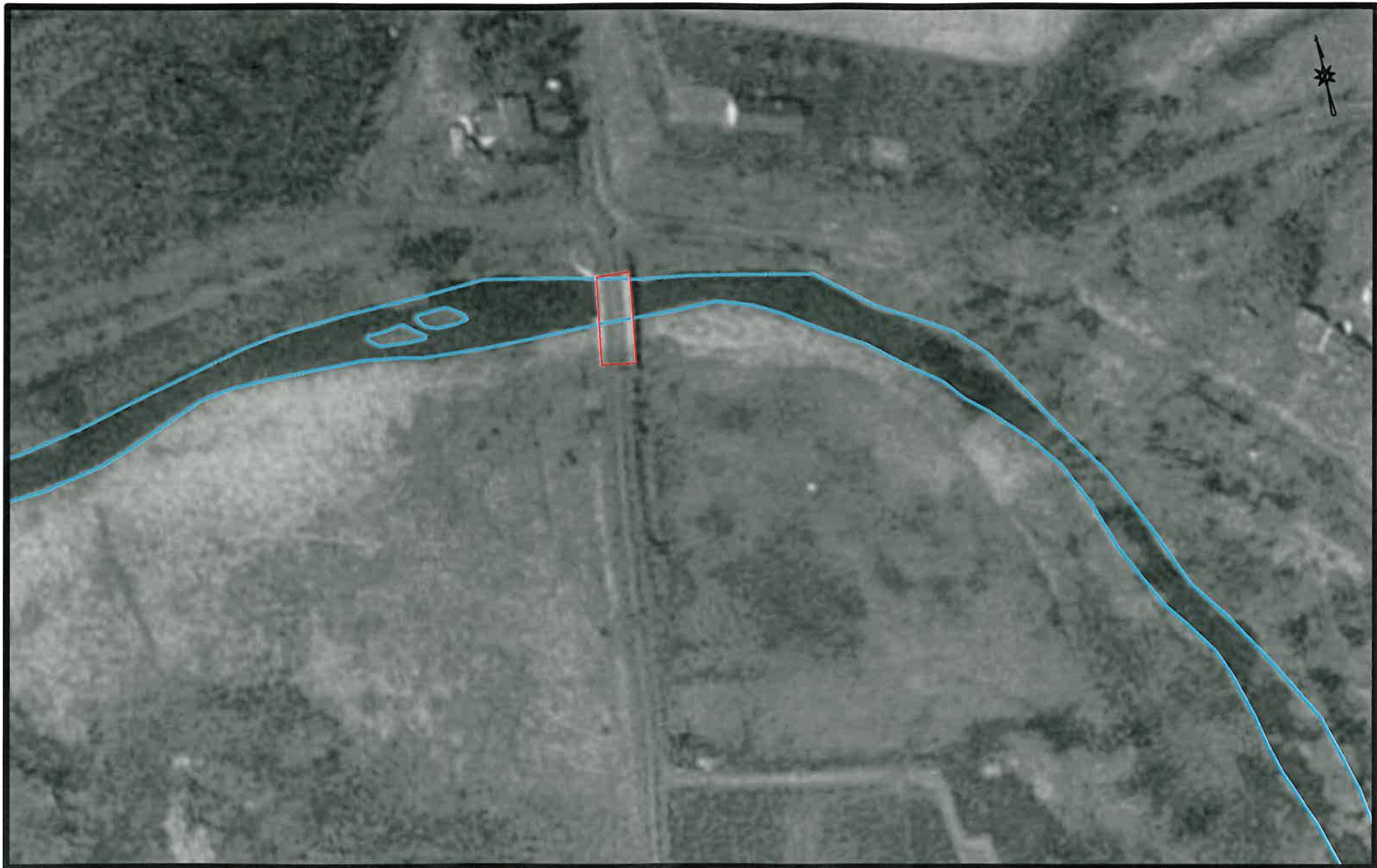

POOL  
3.0' - 3.8' - 4.0'  
4.5' - 4.0' - 4.0'  
3.8' - 3.5' - 3.6'

PASTURE  
(BUFFER 10'-25')

WEAVER  
FARM

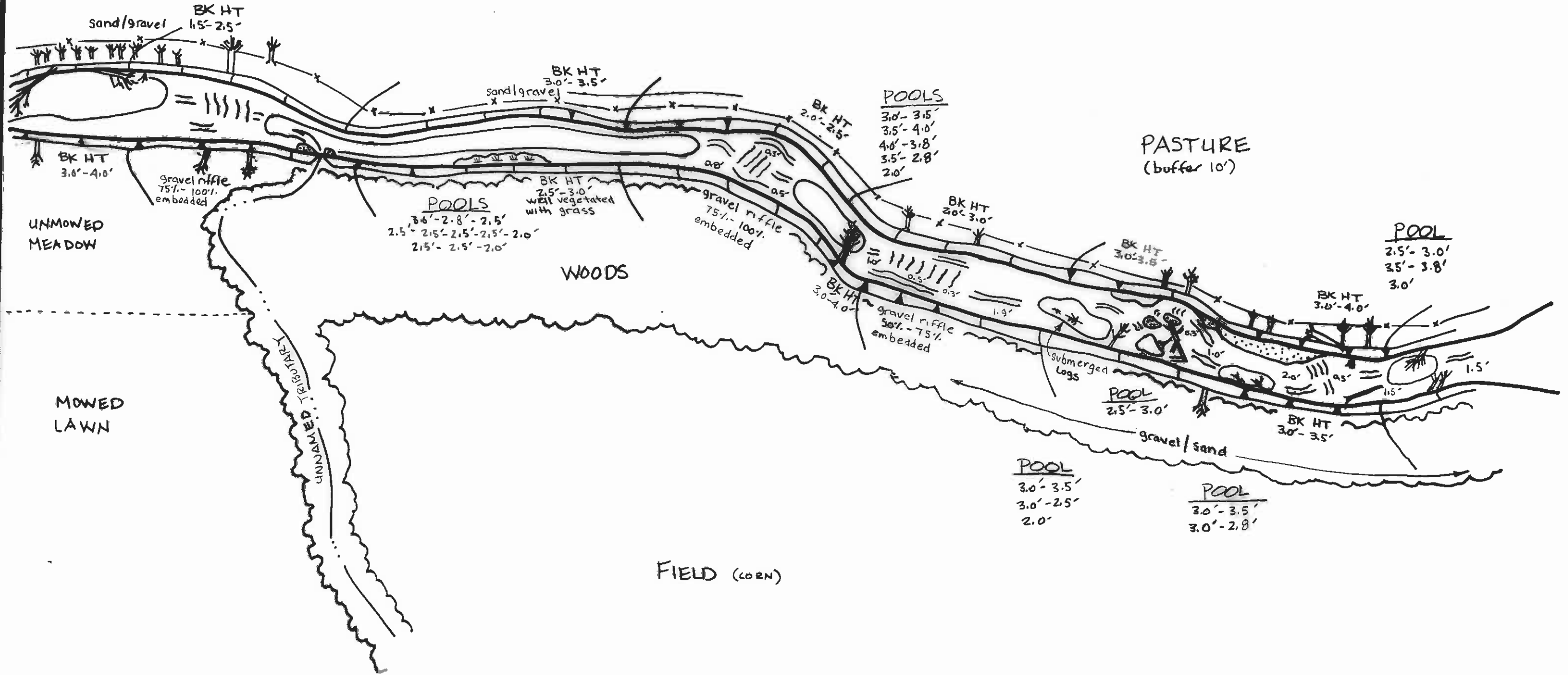



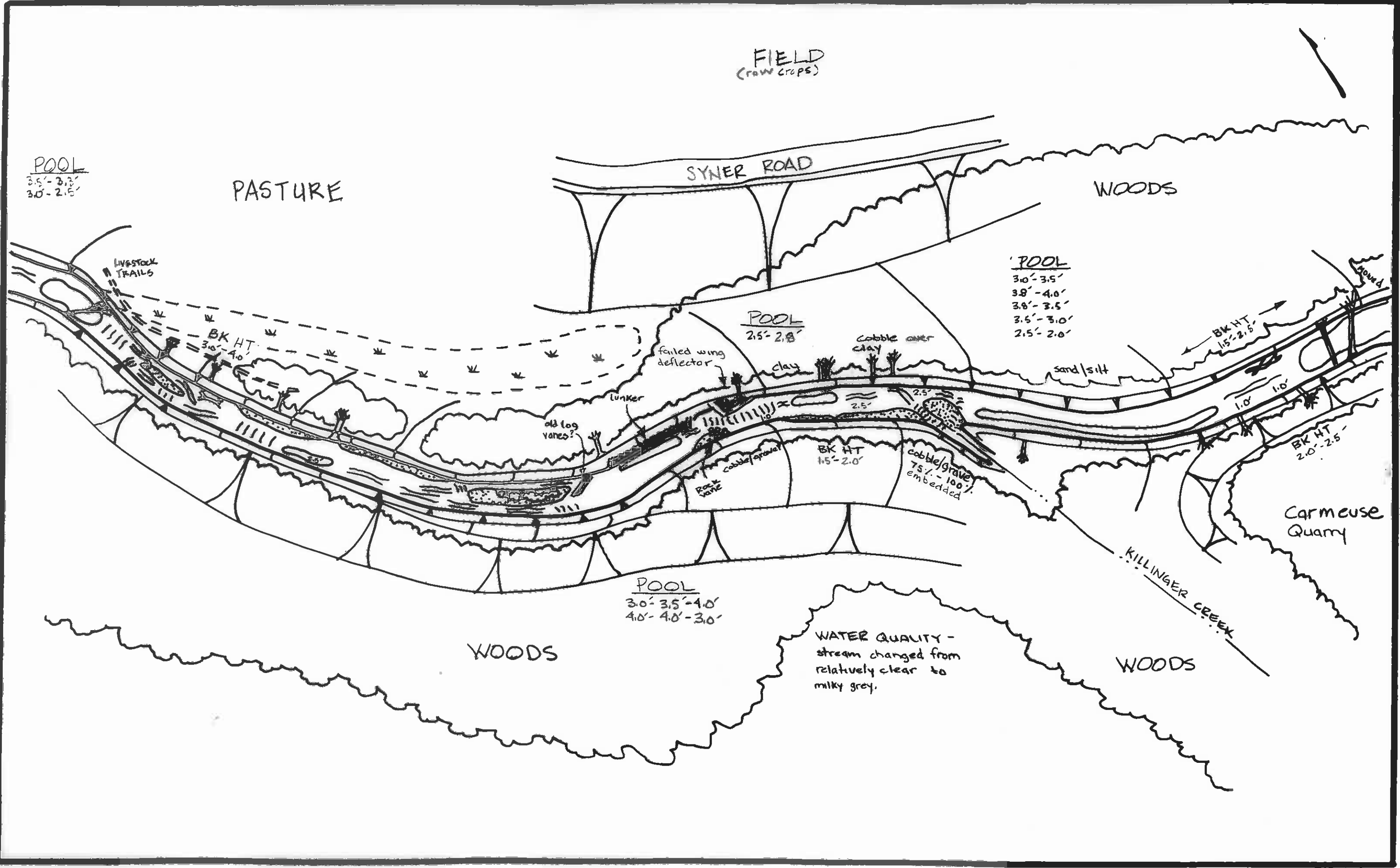

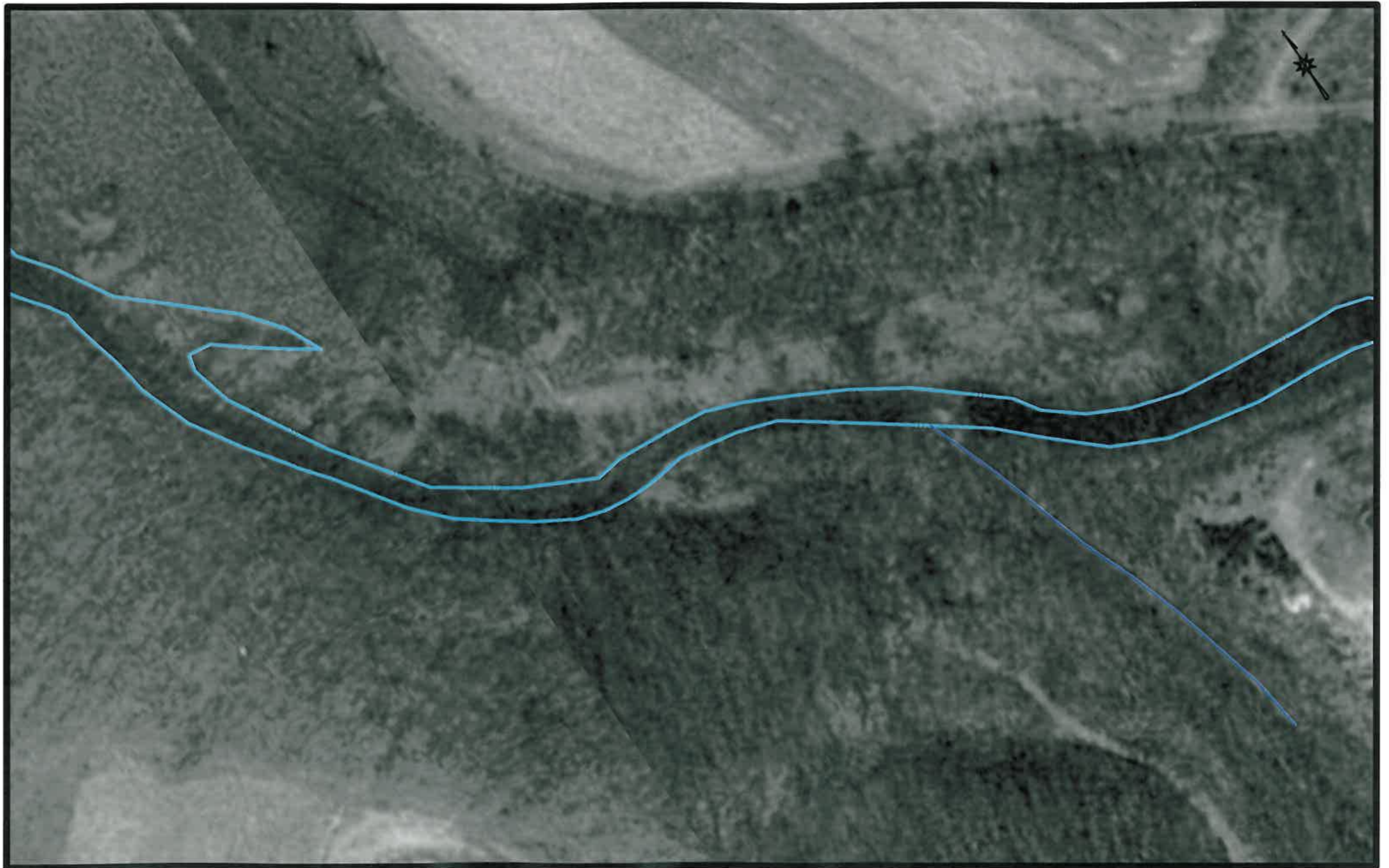

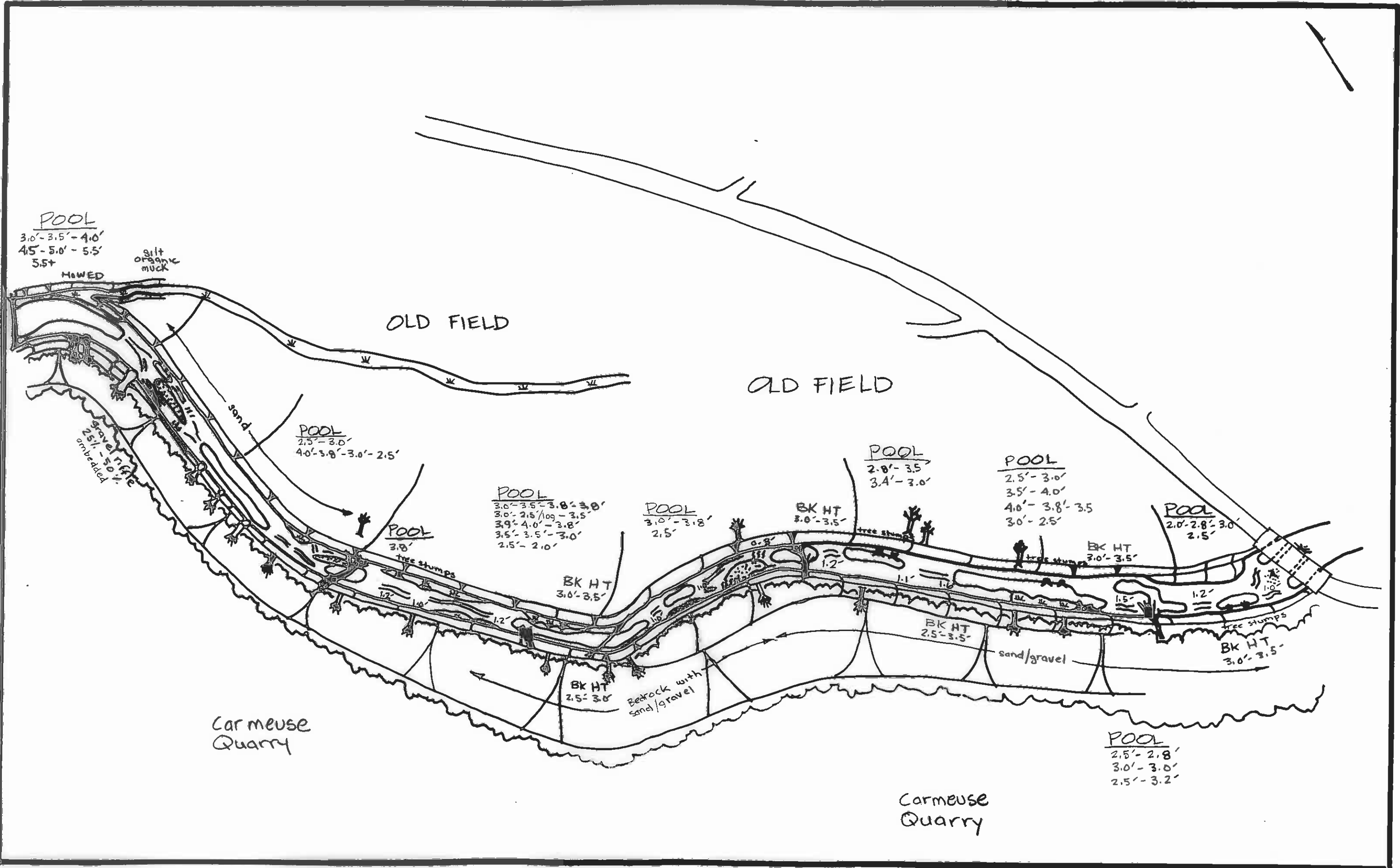

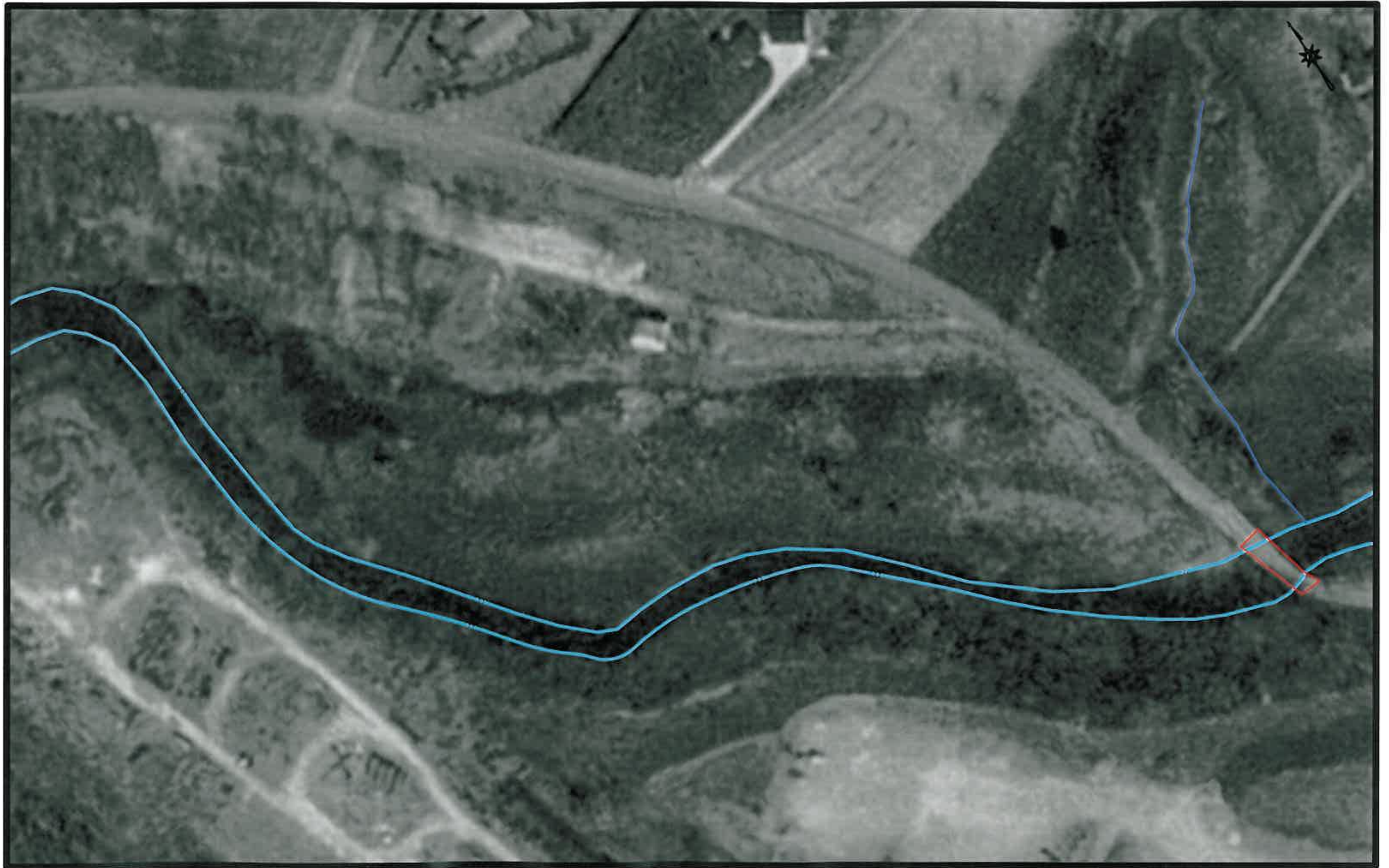

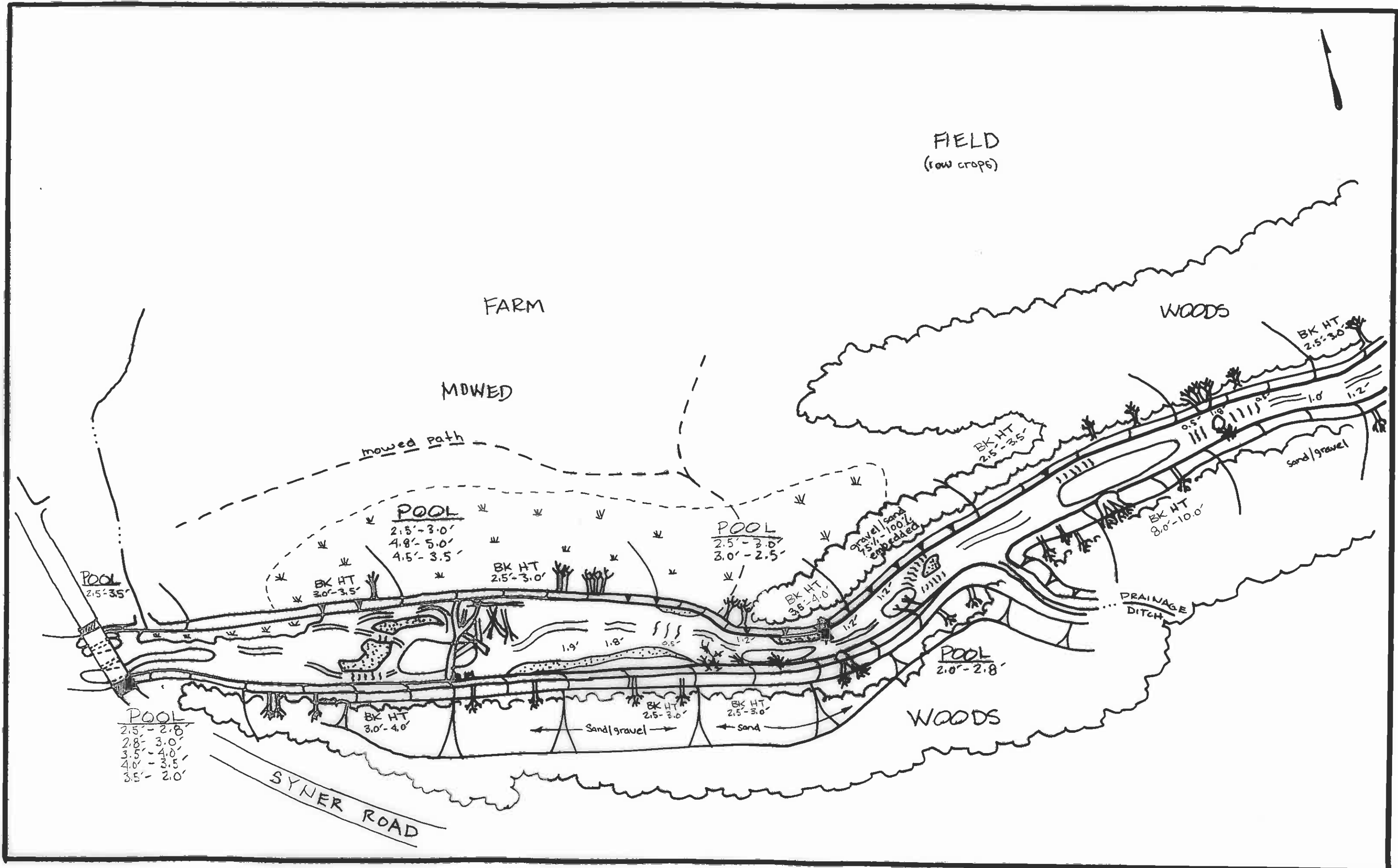



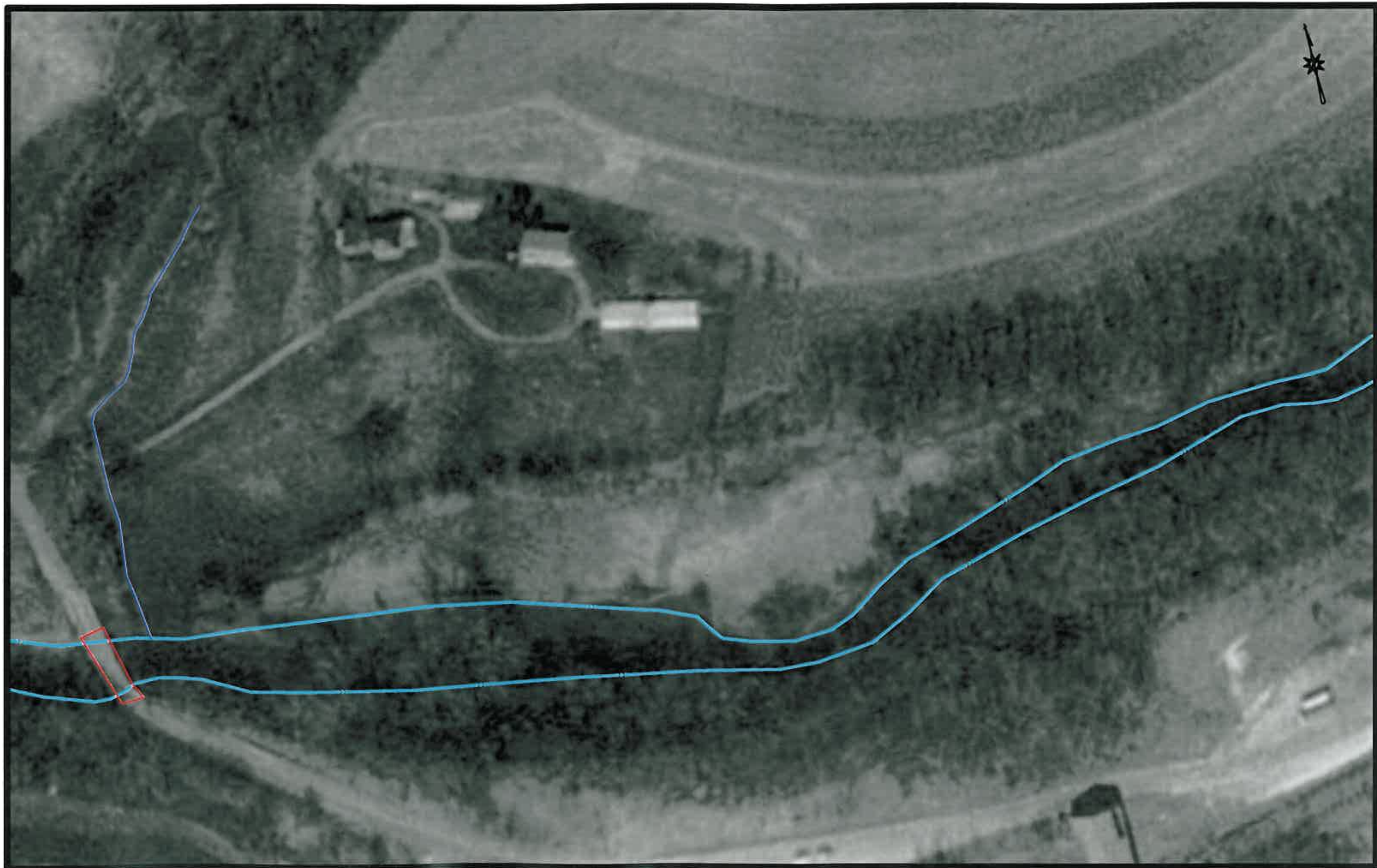



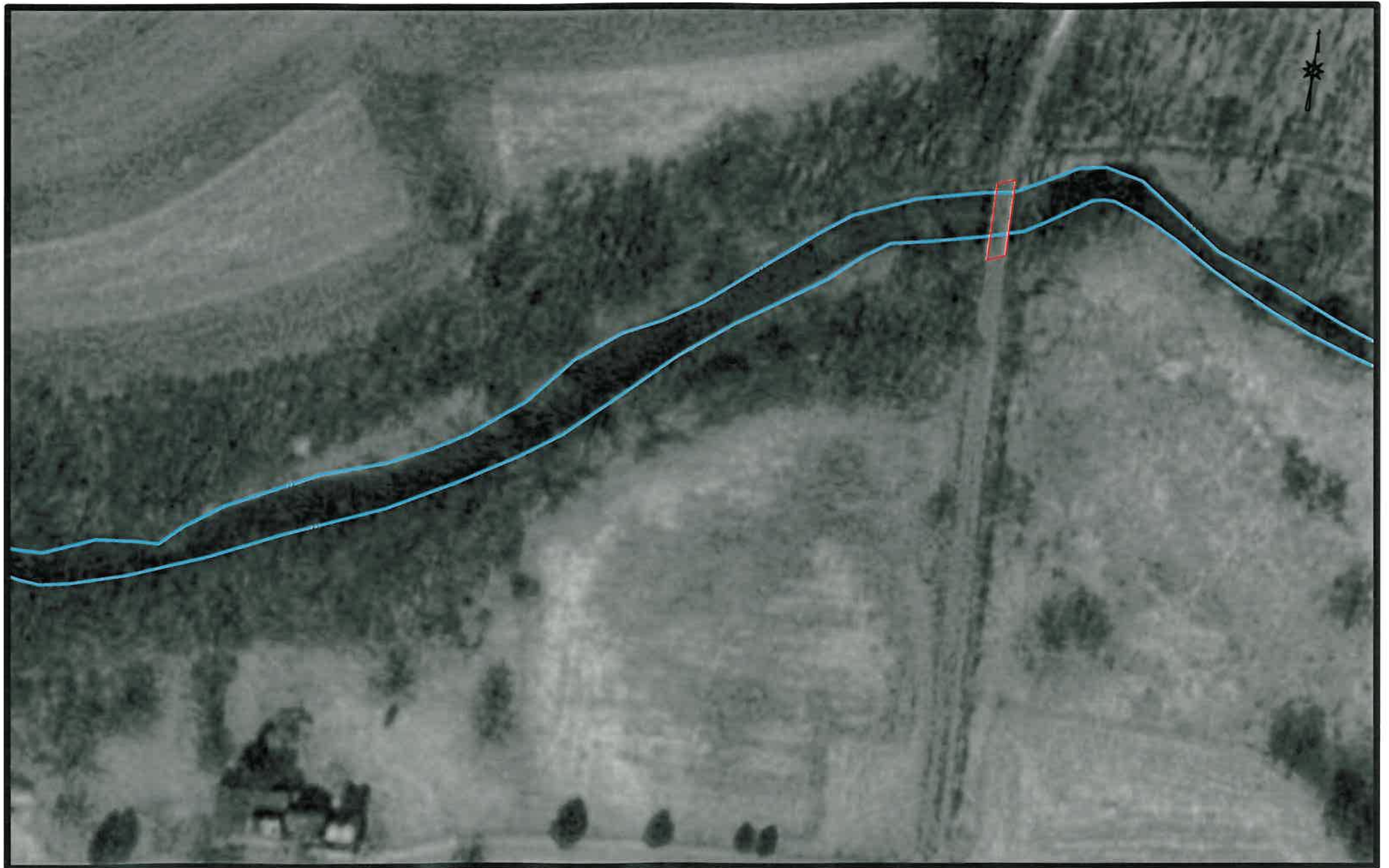





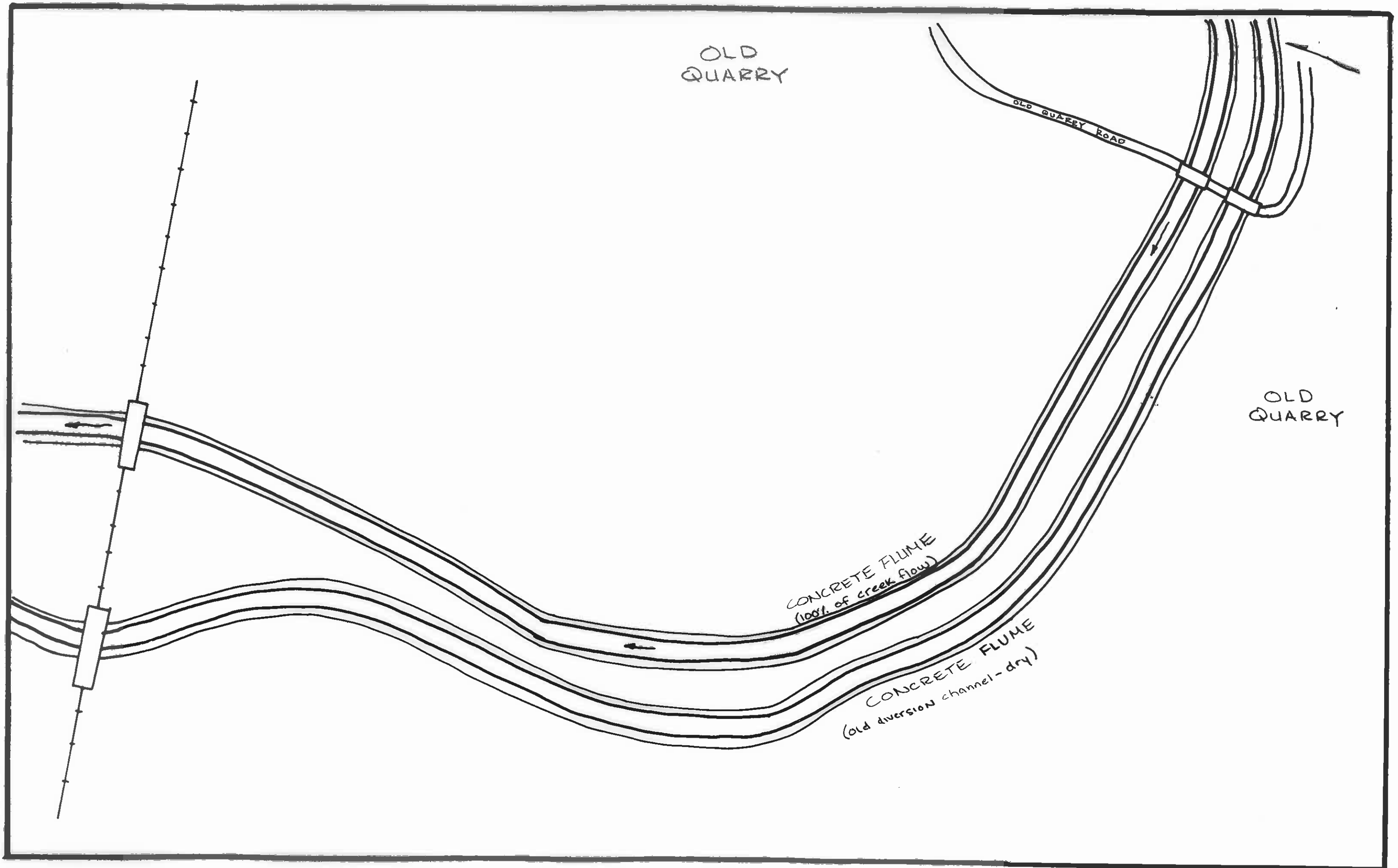

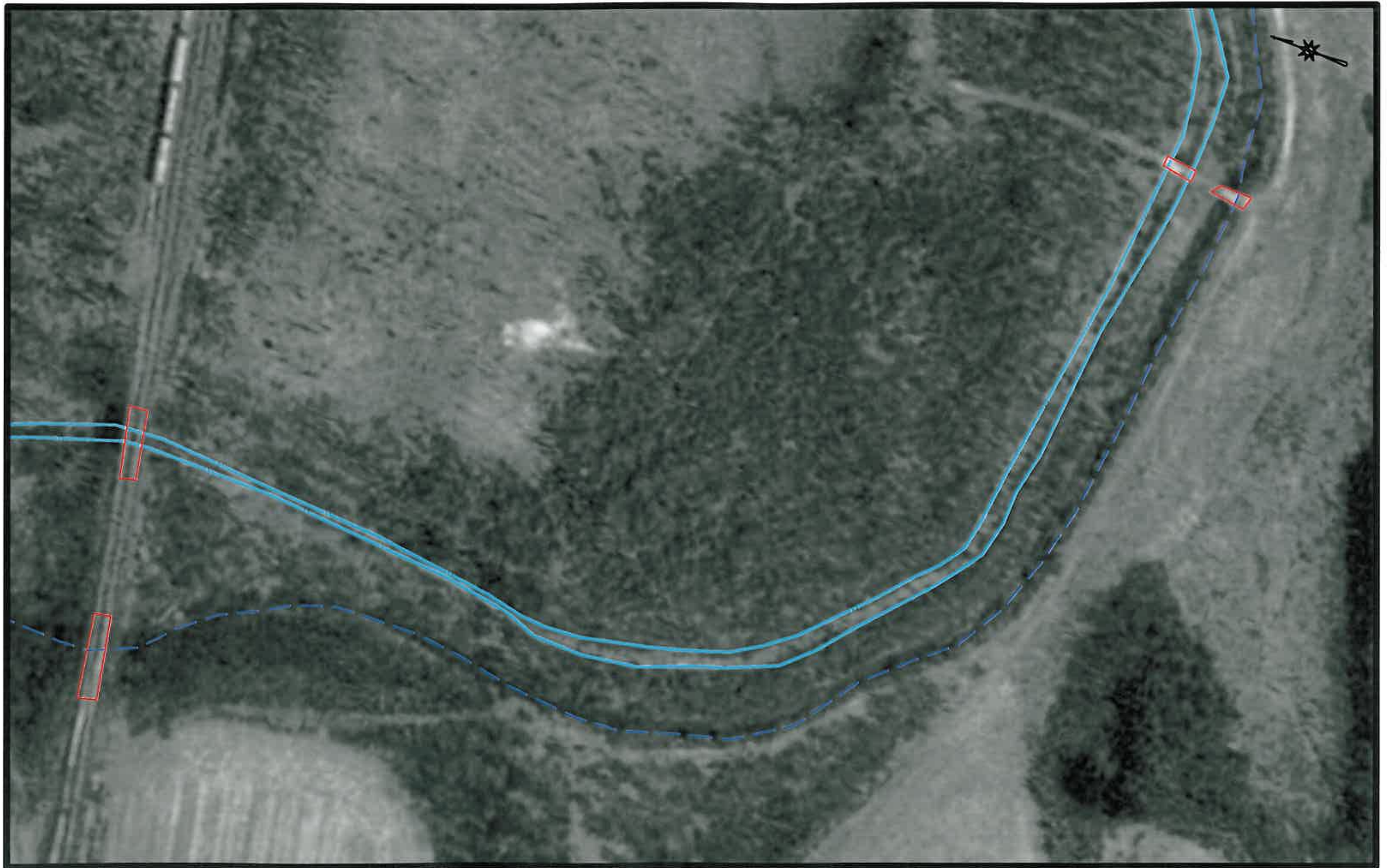

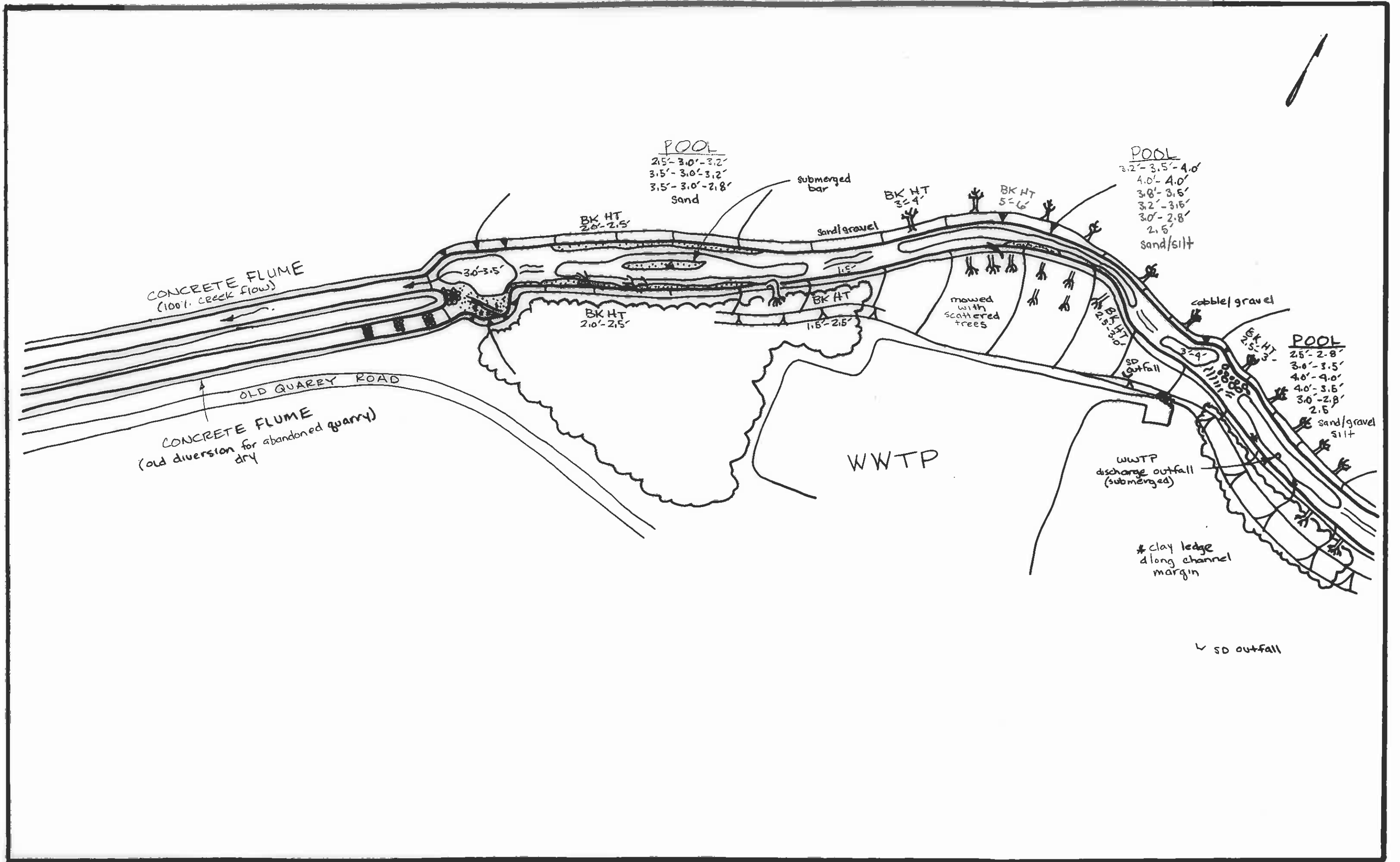



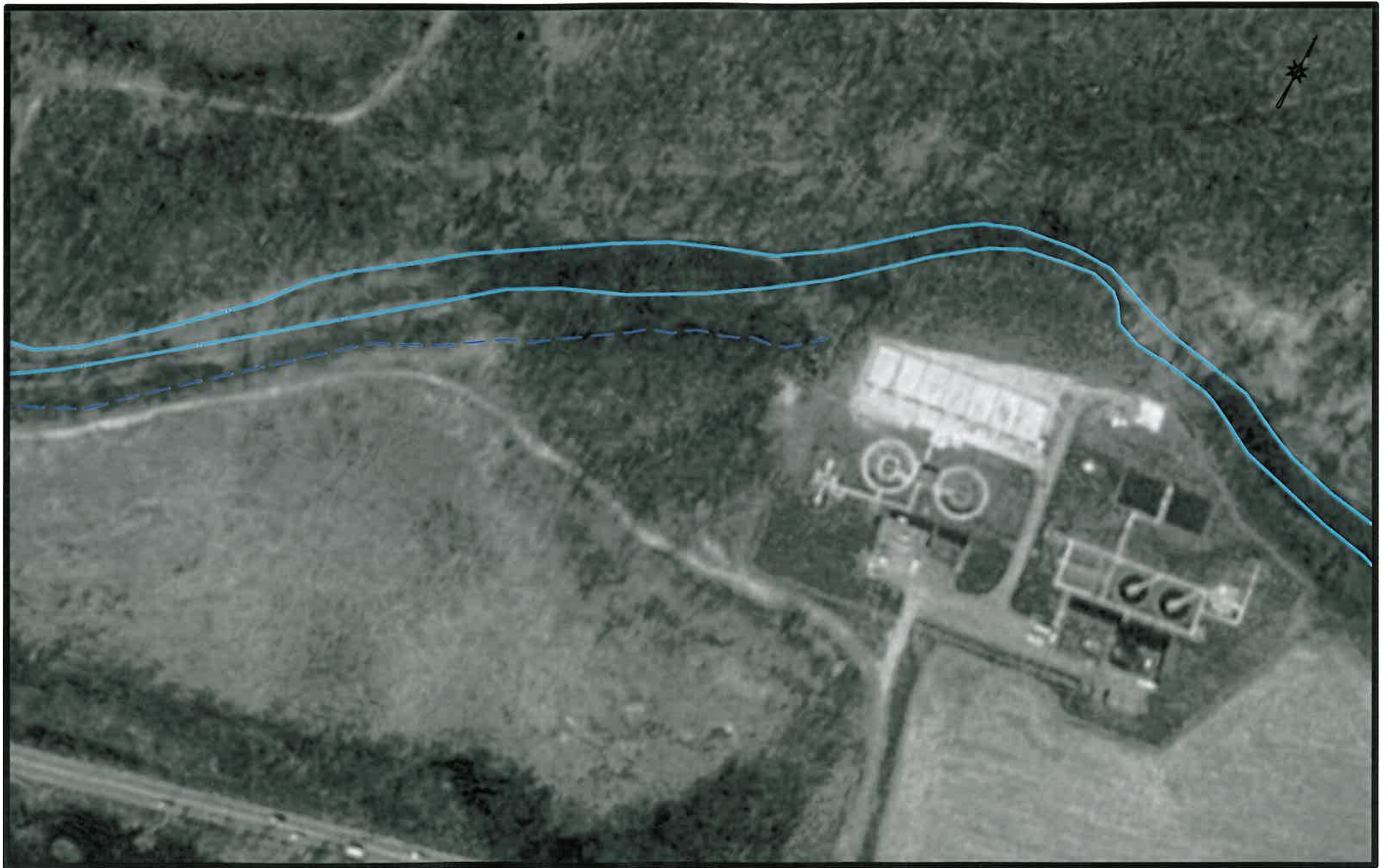

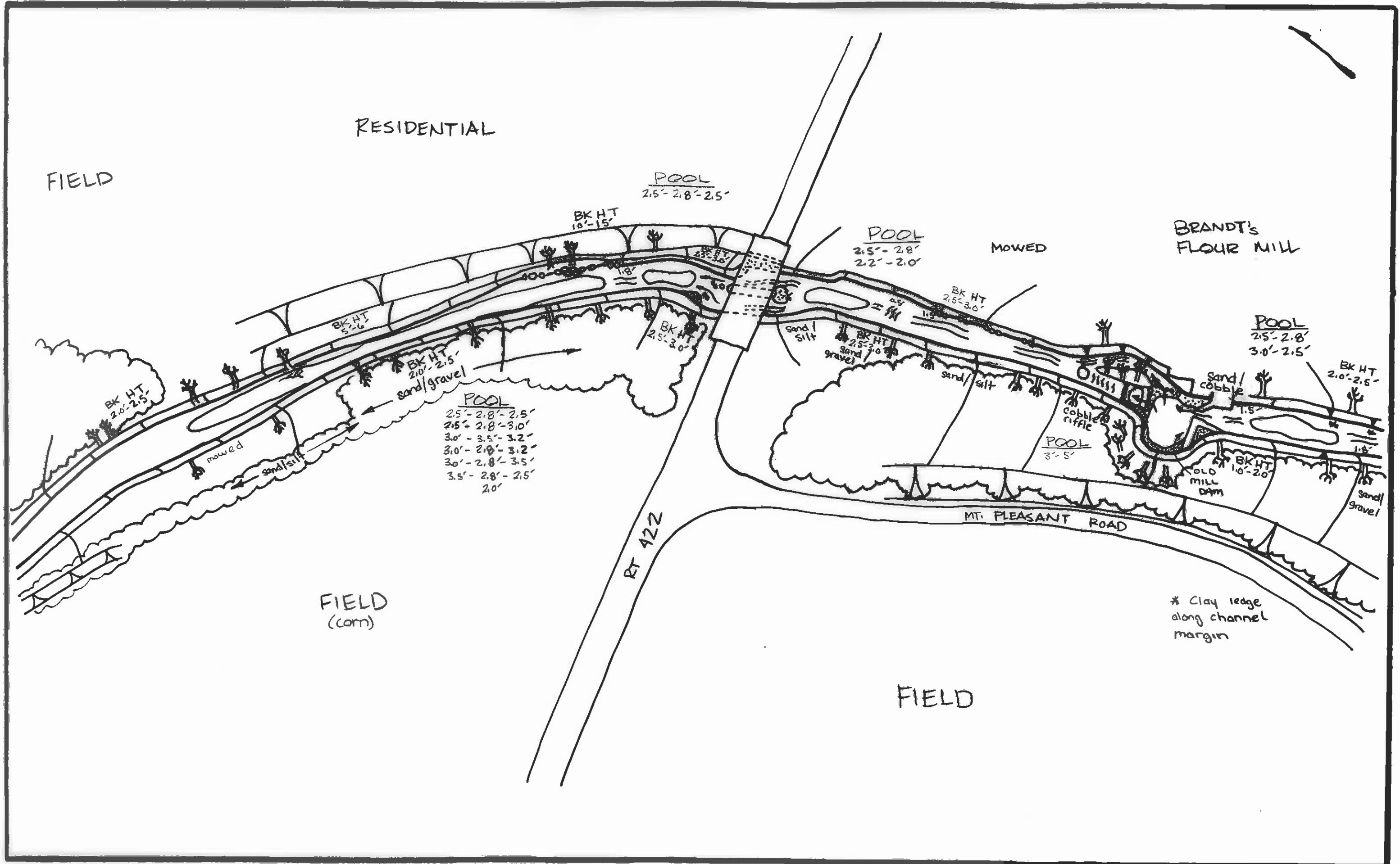

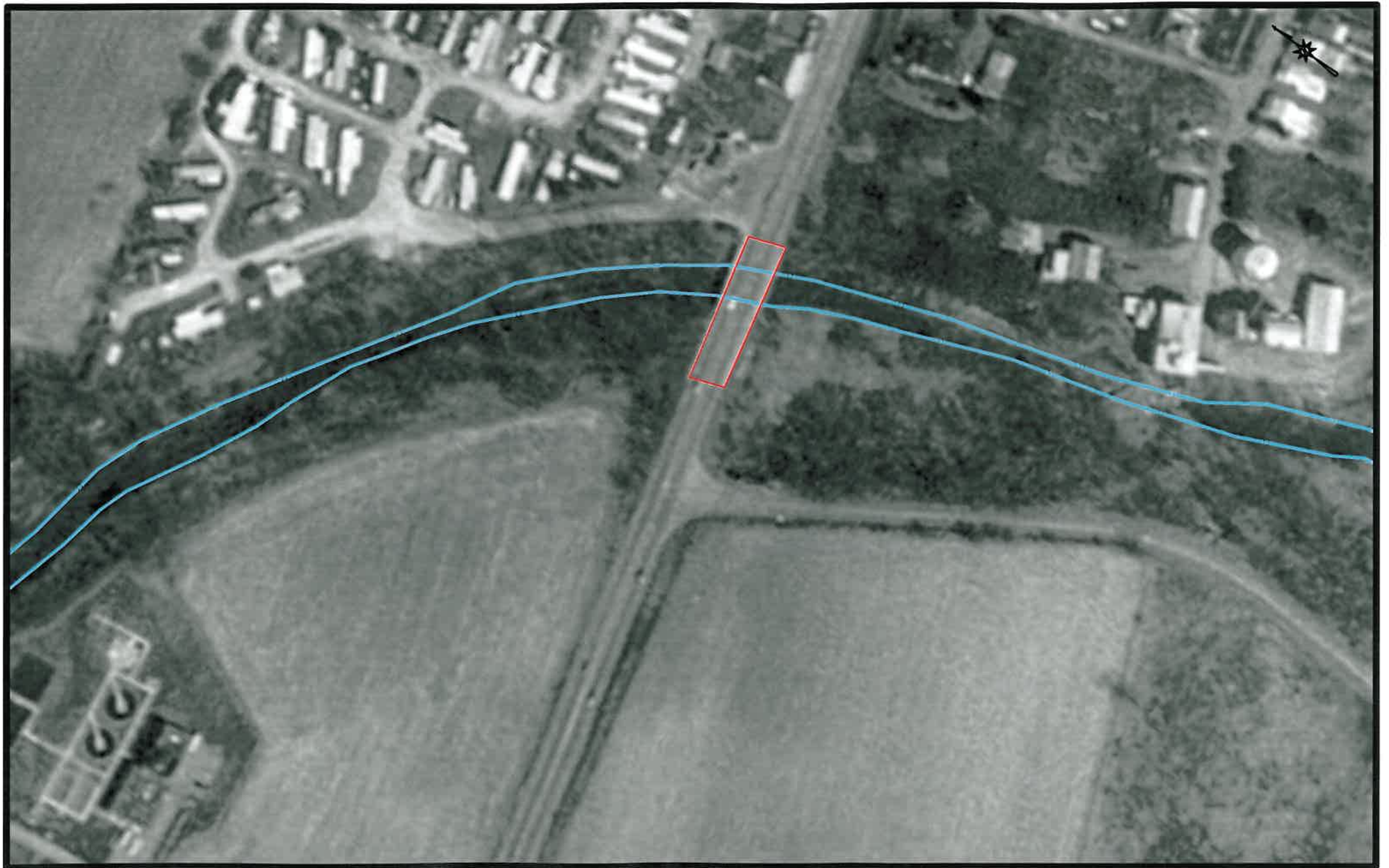

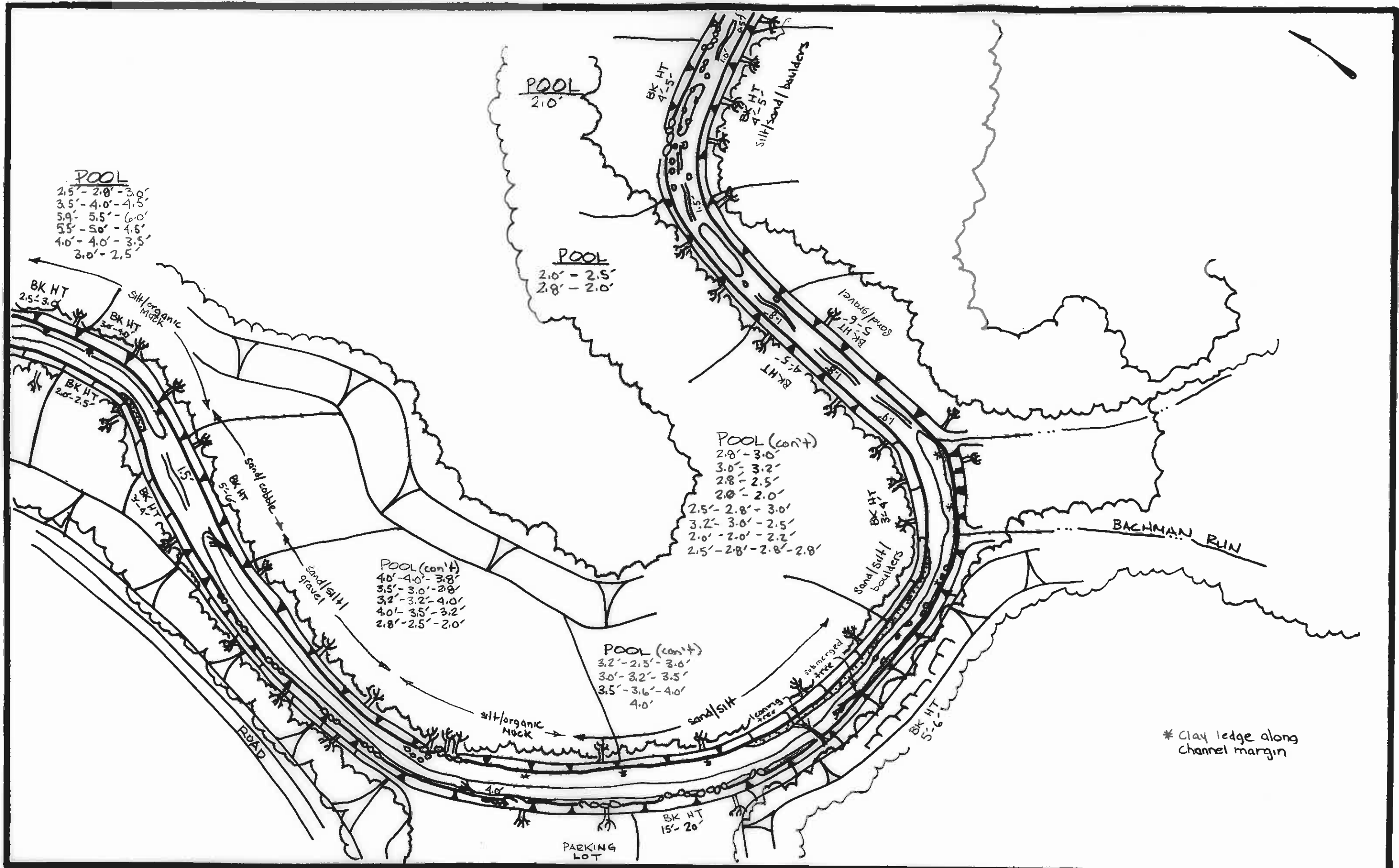



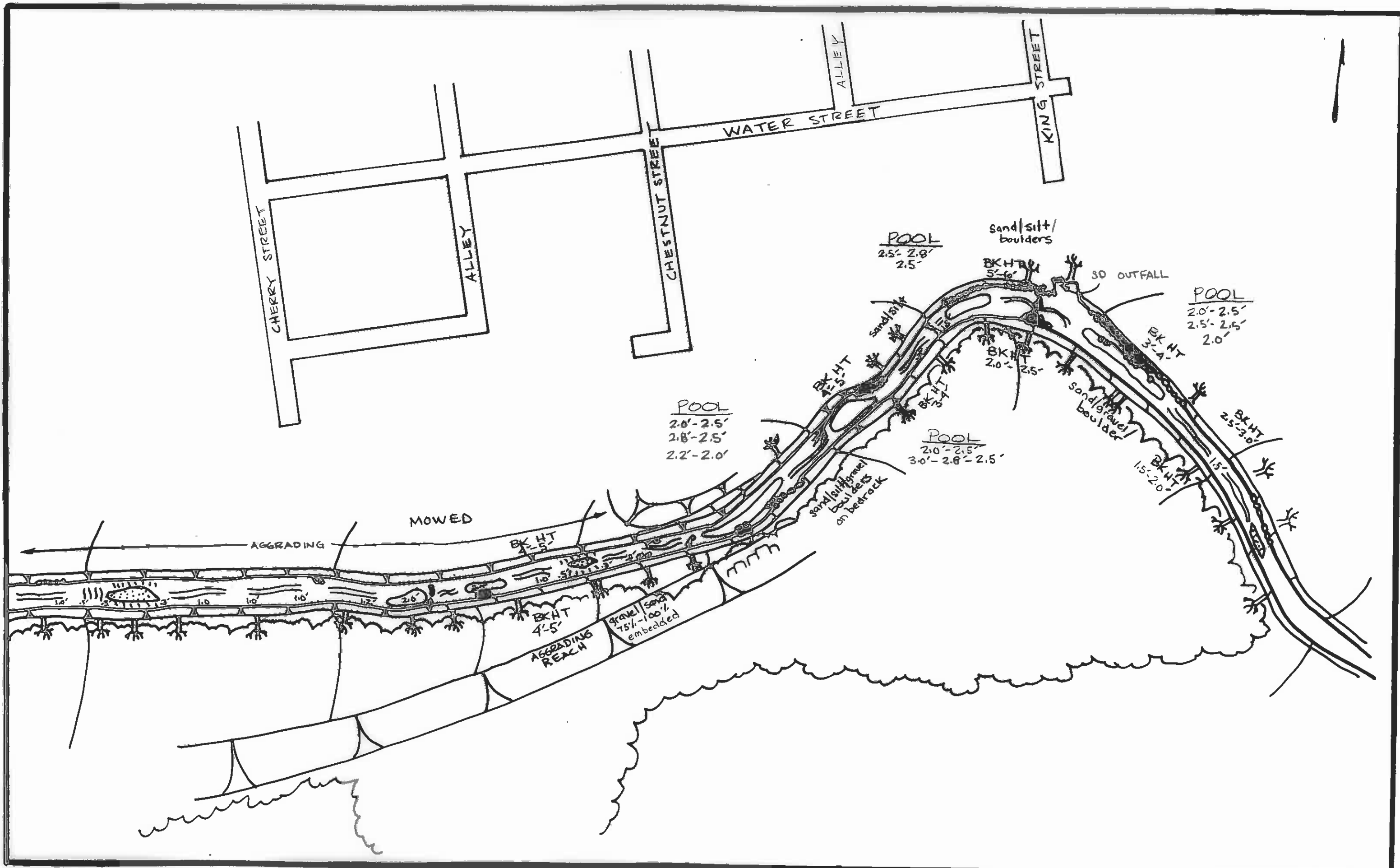



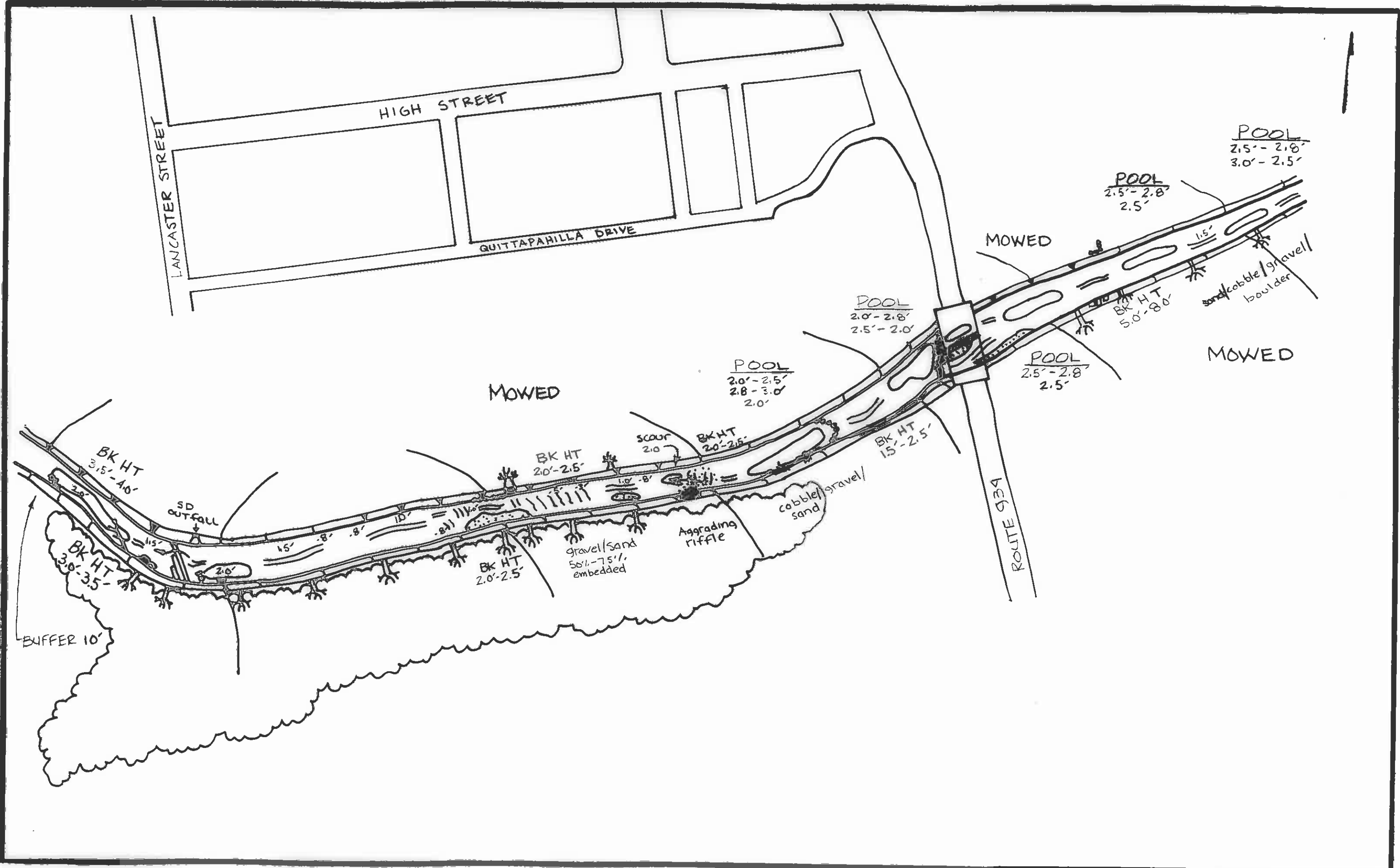









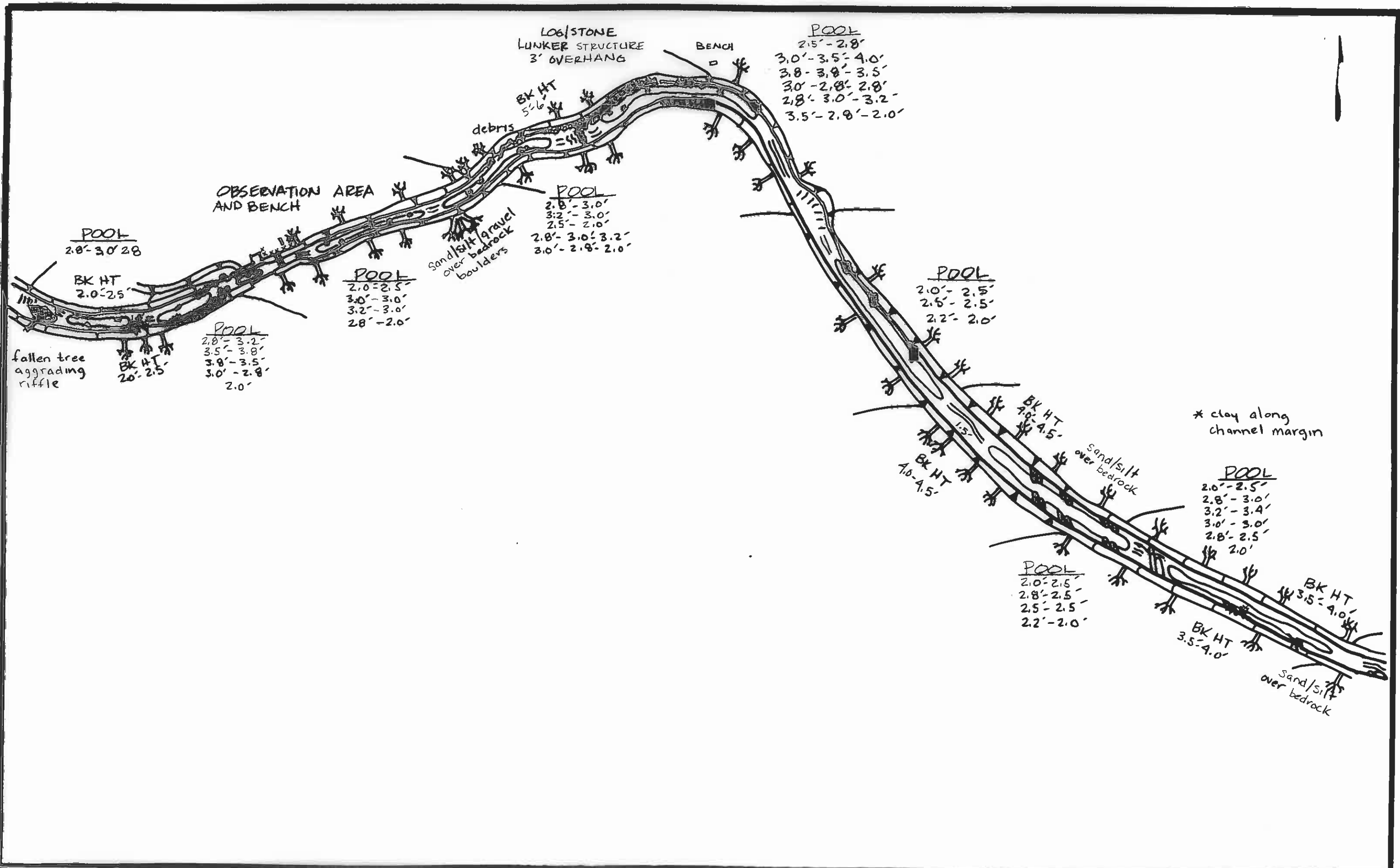



MAP 29

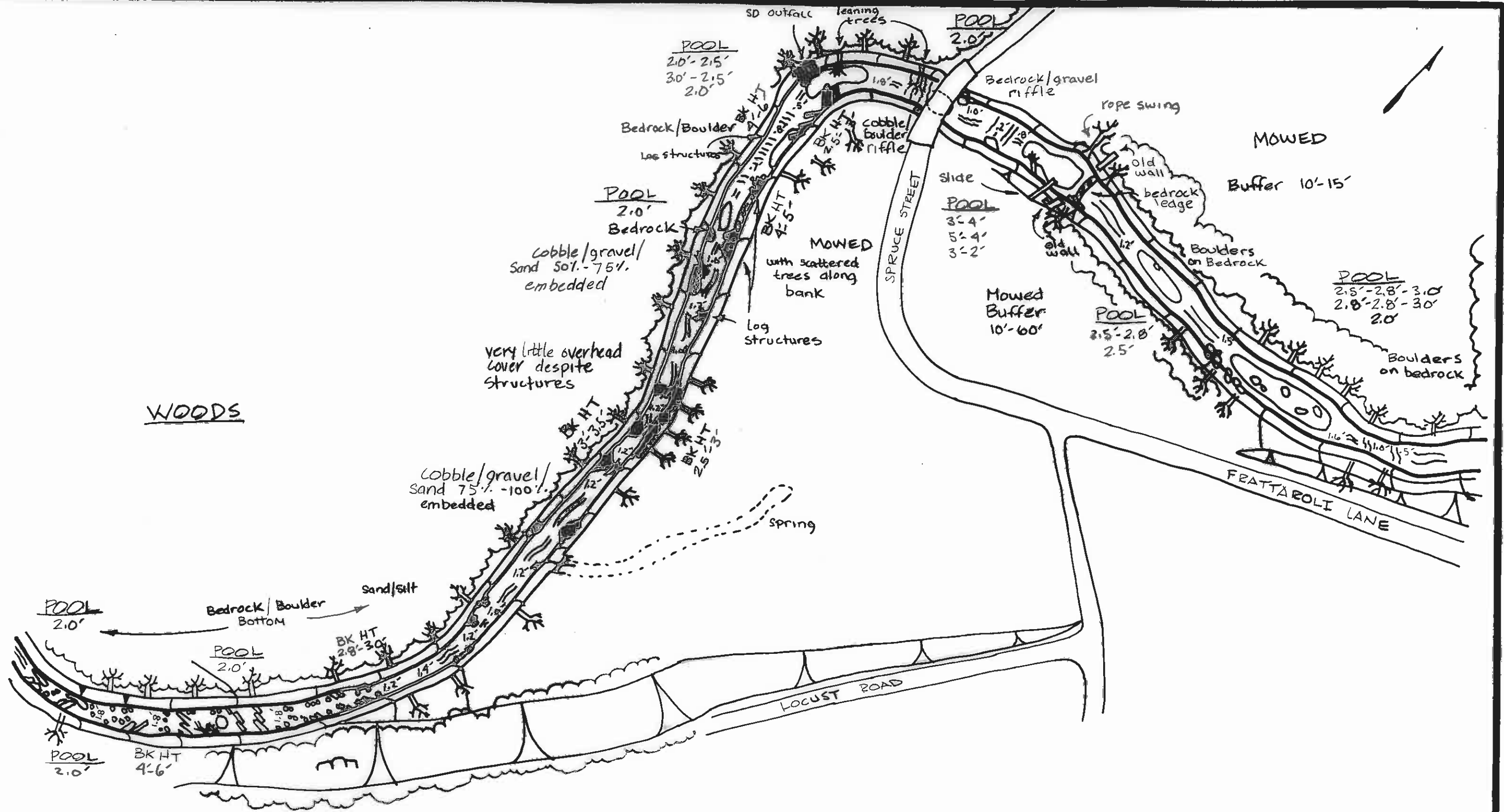













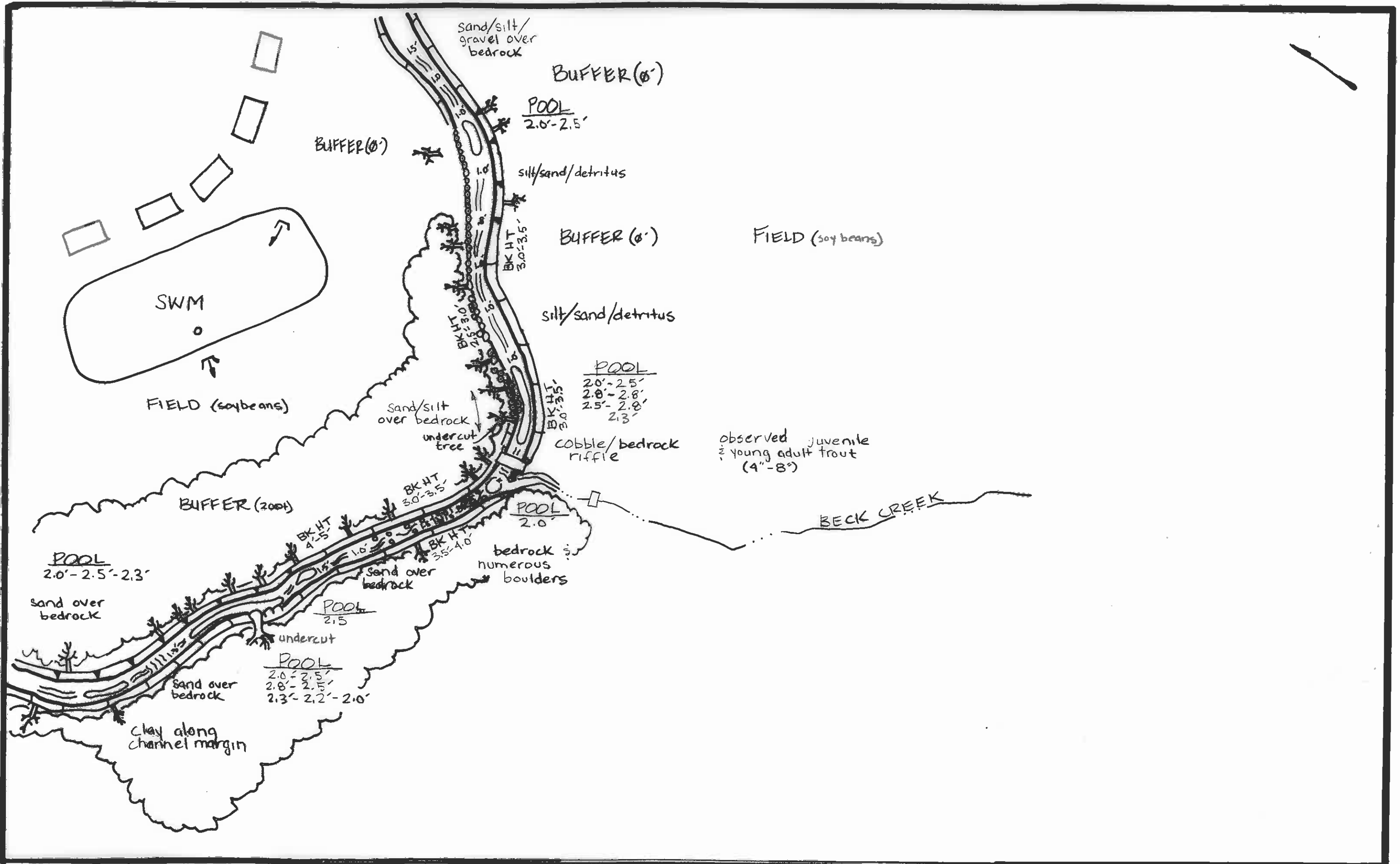



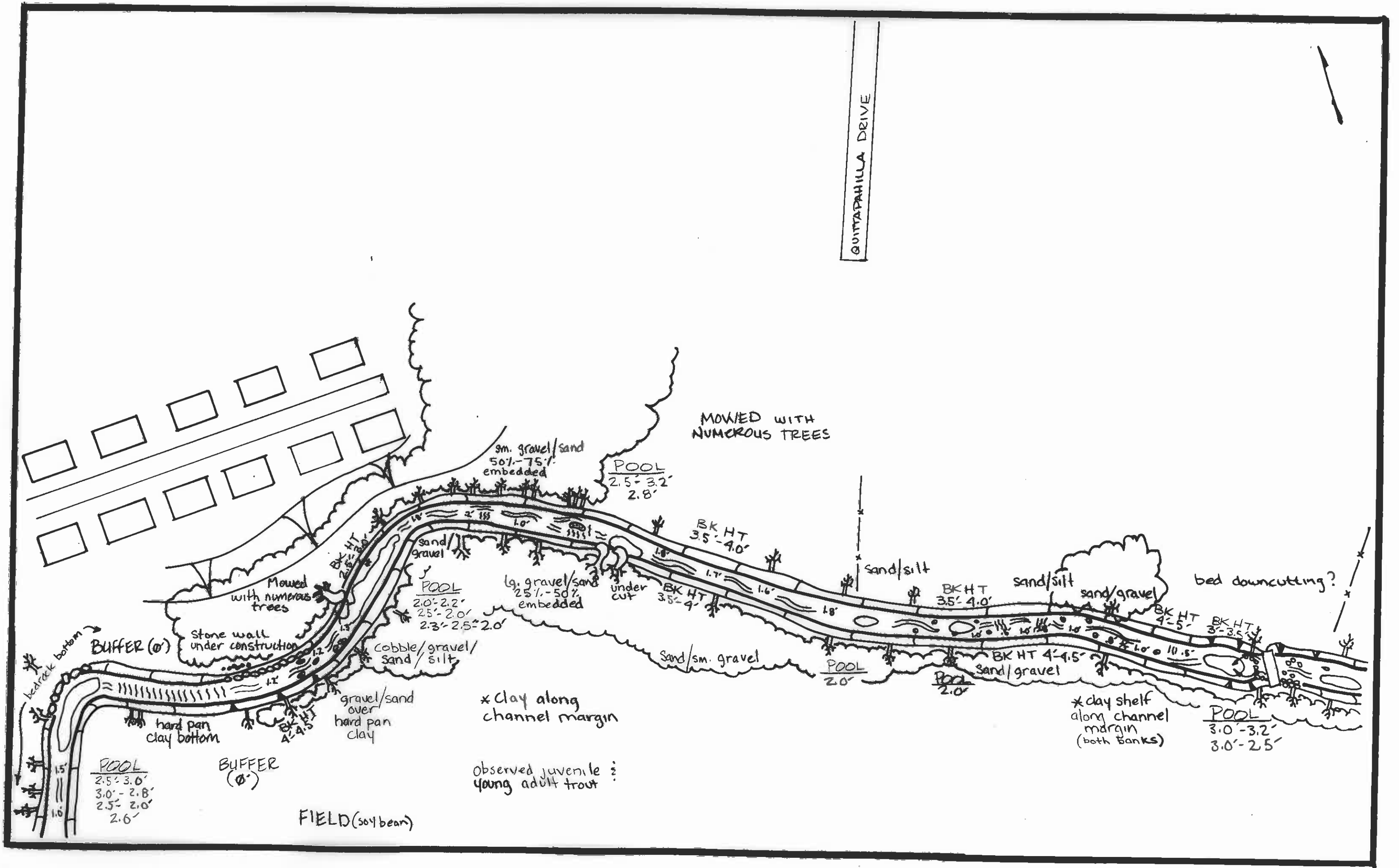

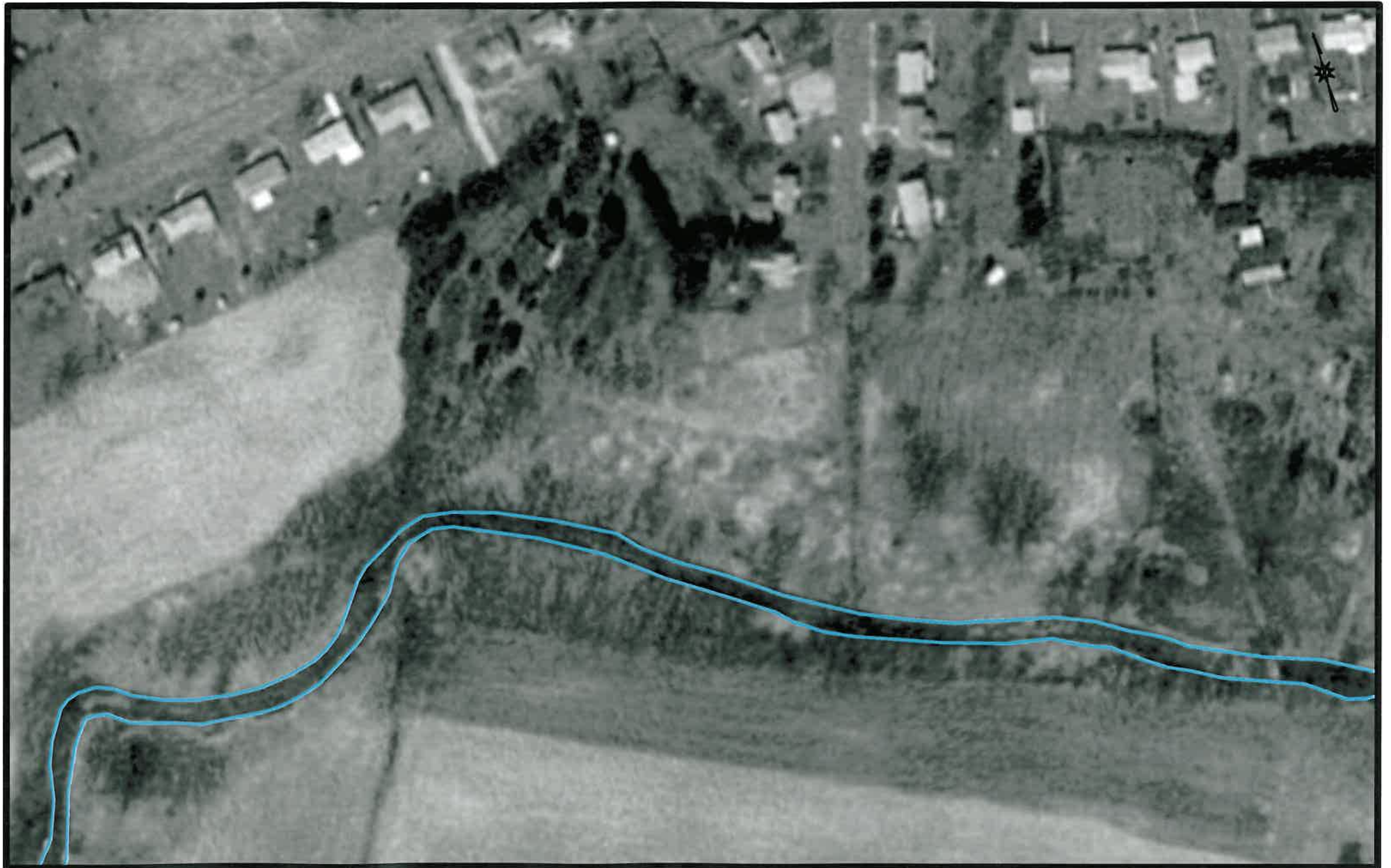

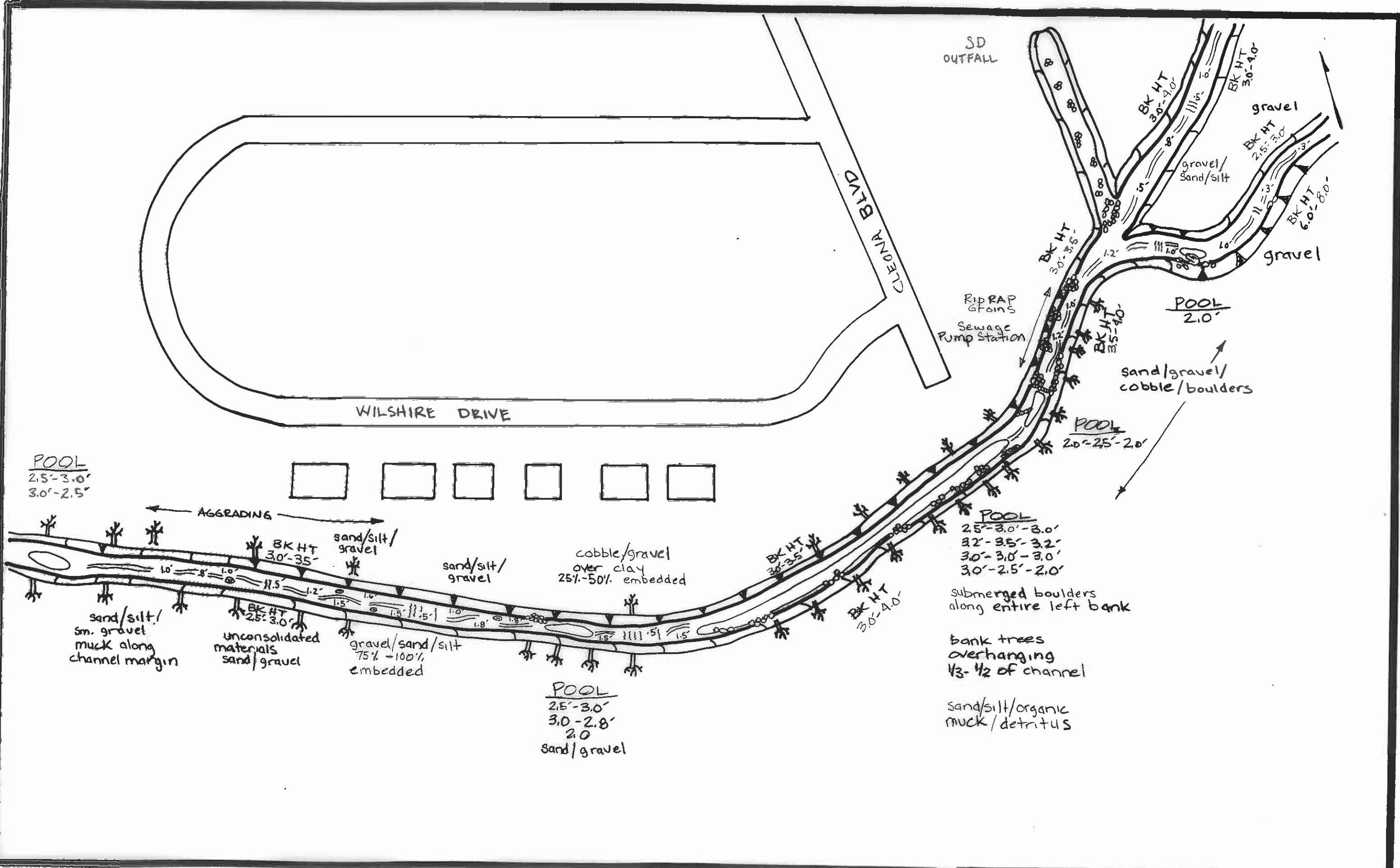





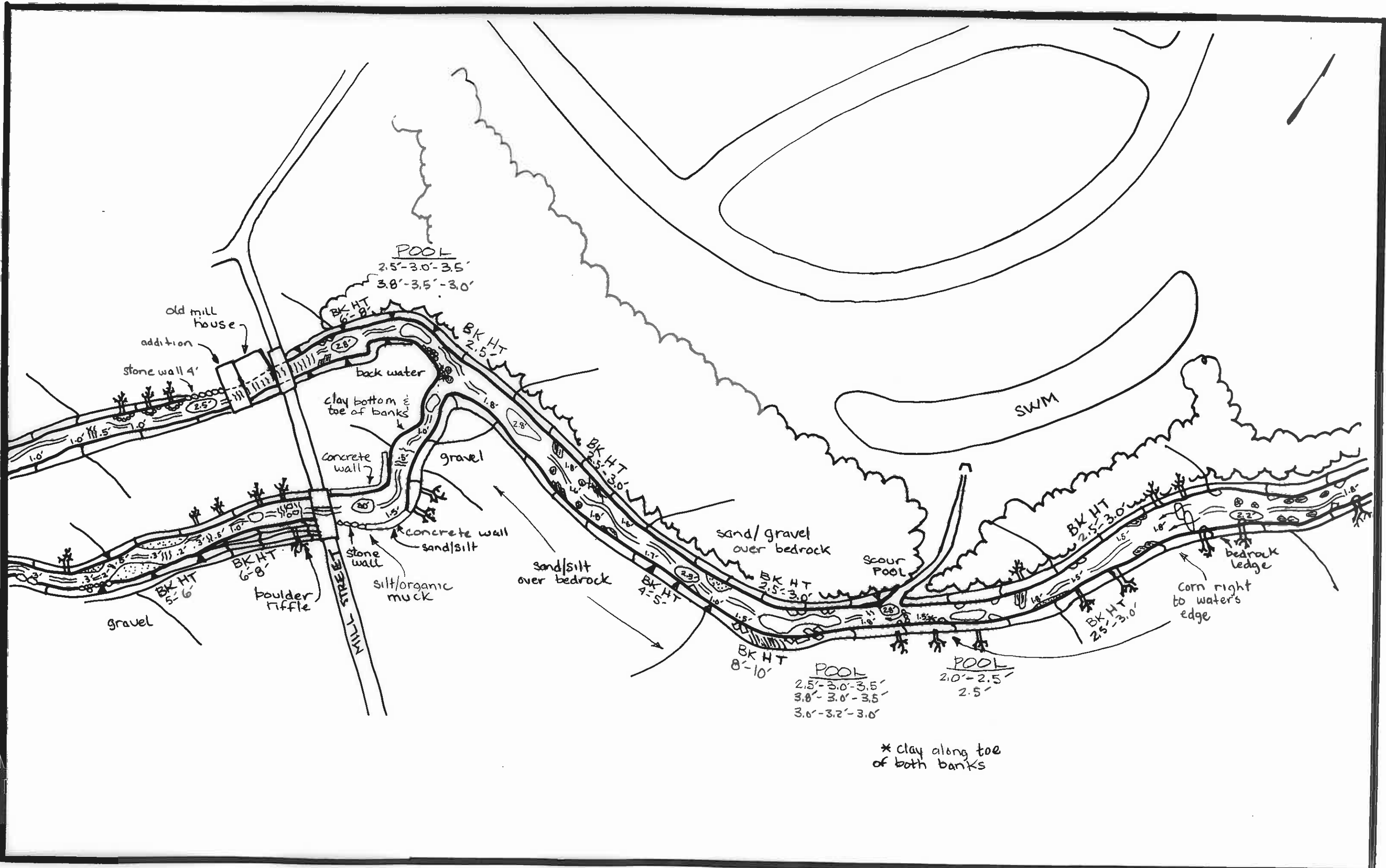

\* clay along toe of both banks

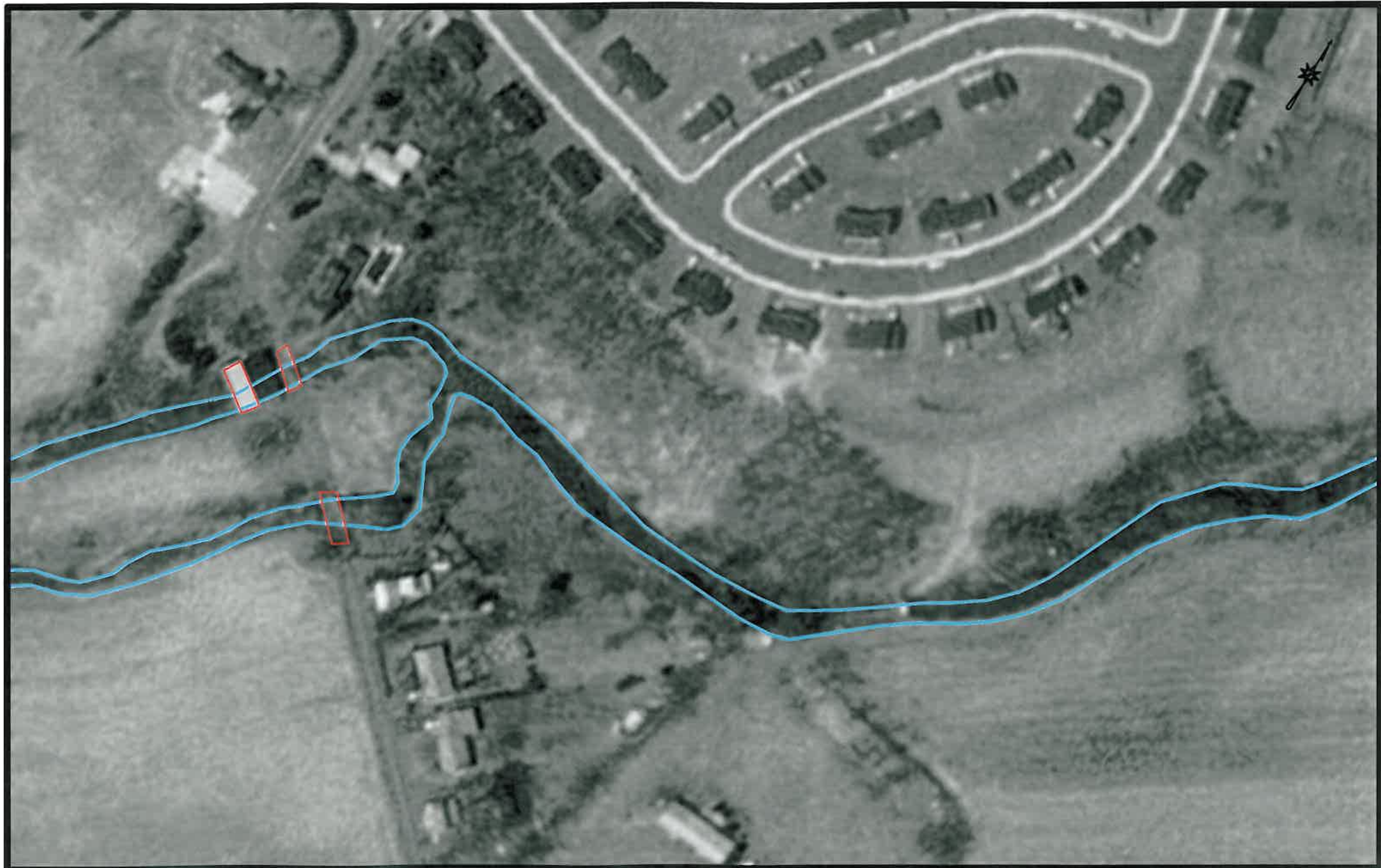

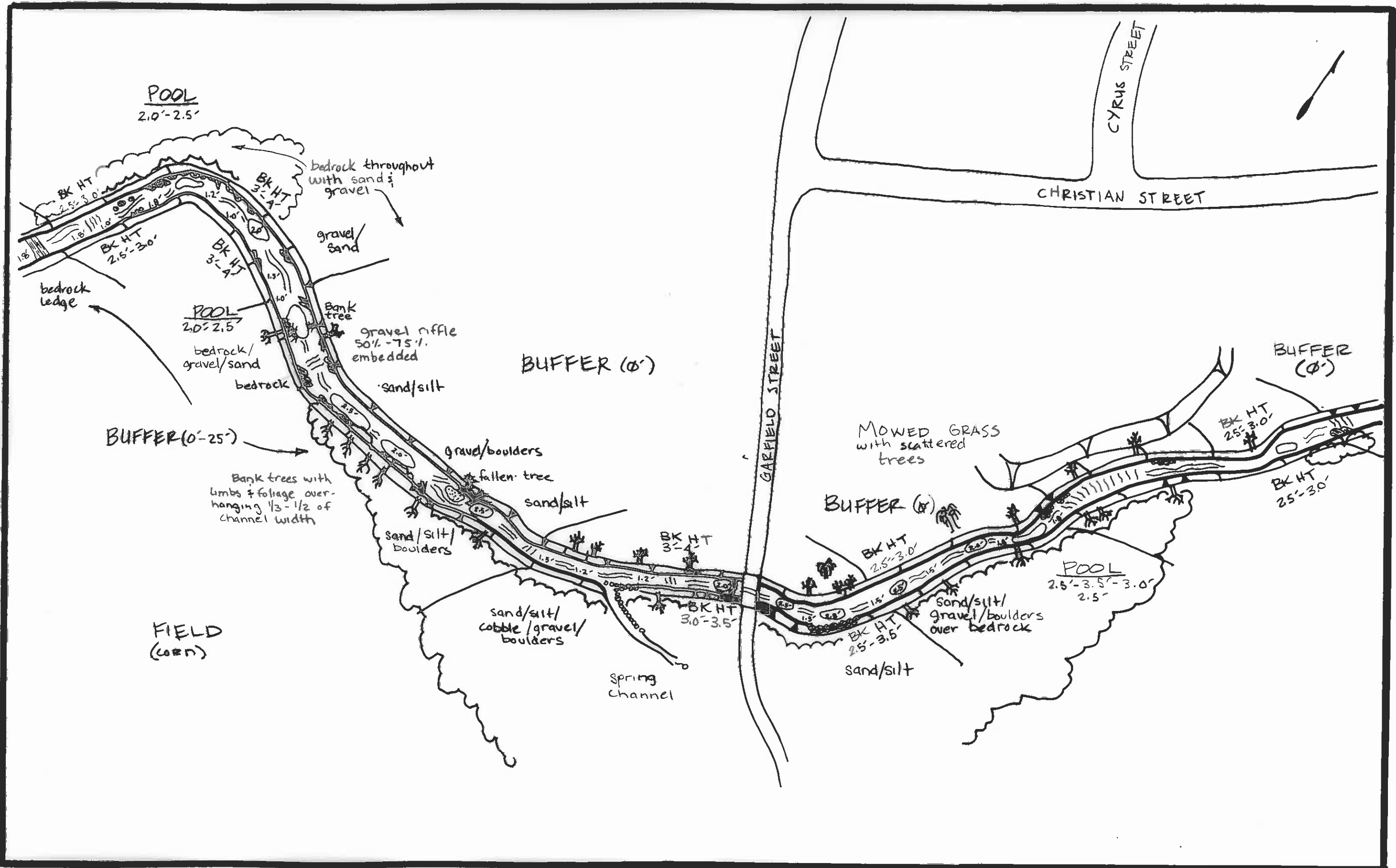



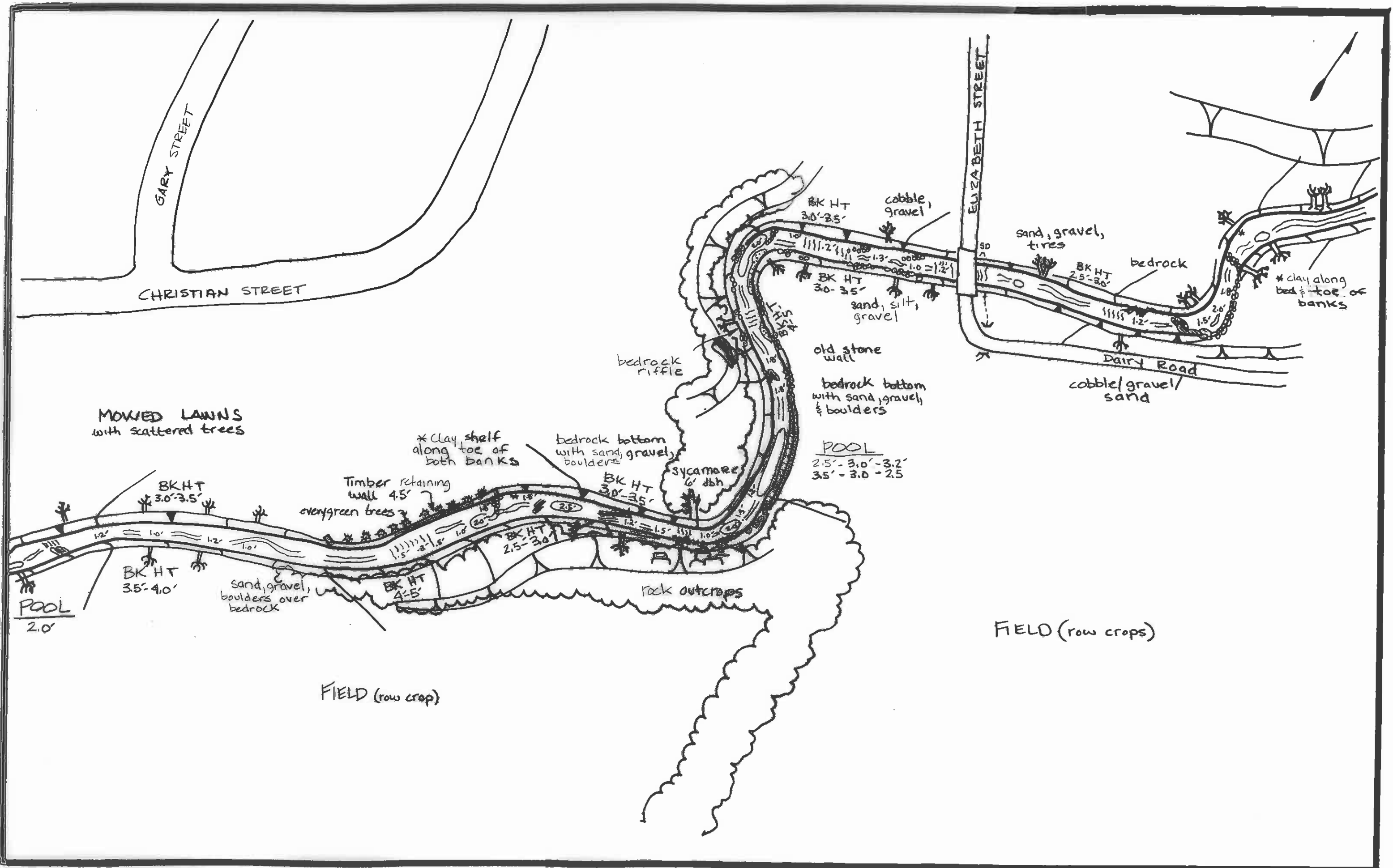

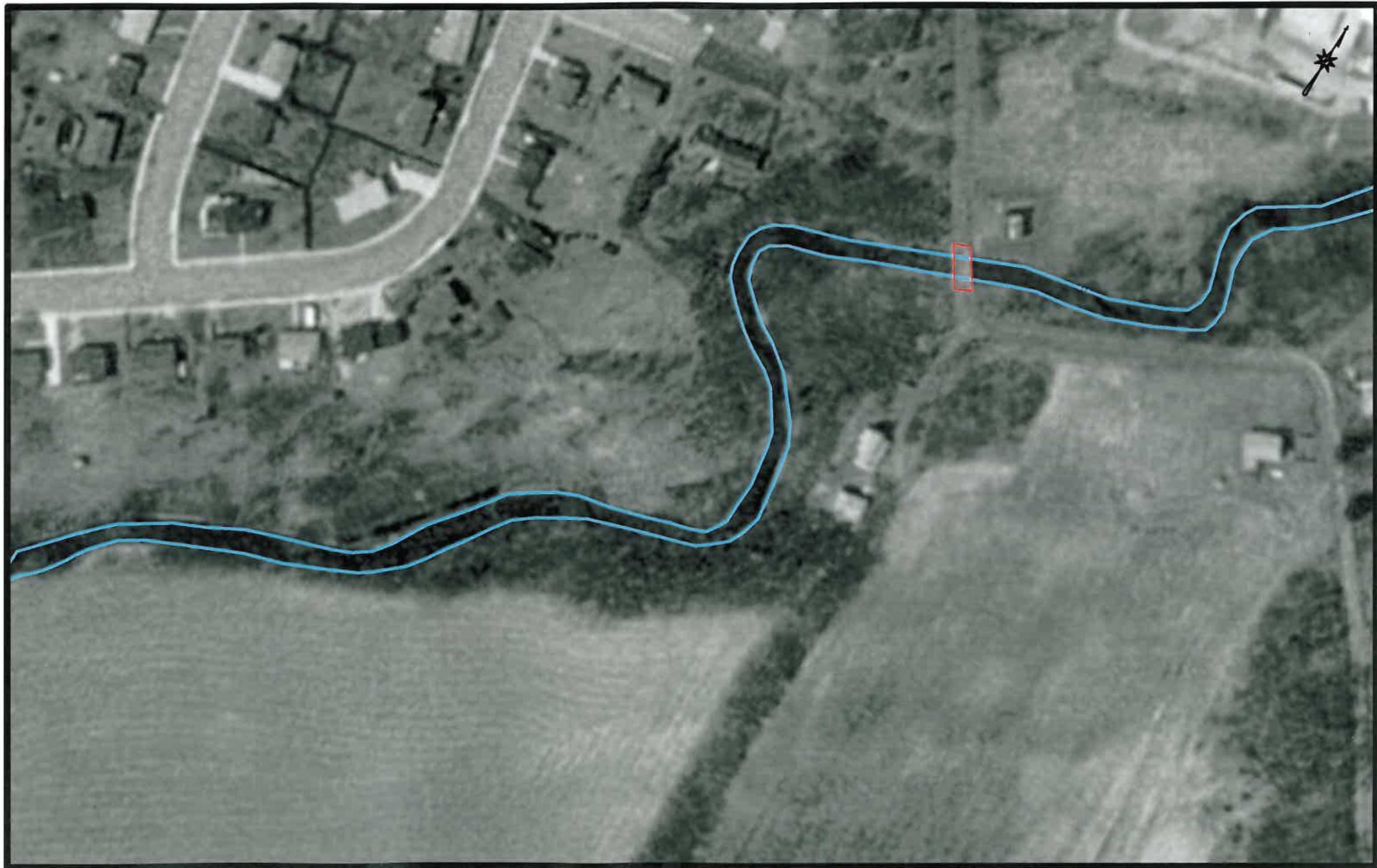

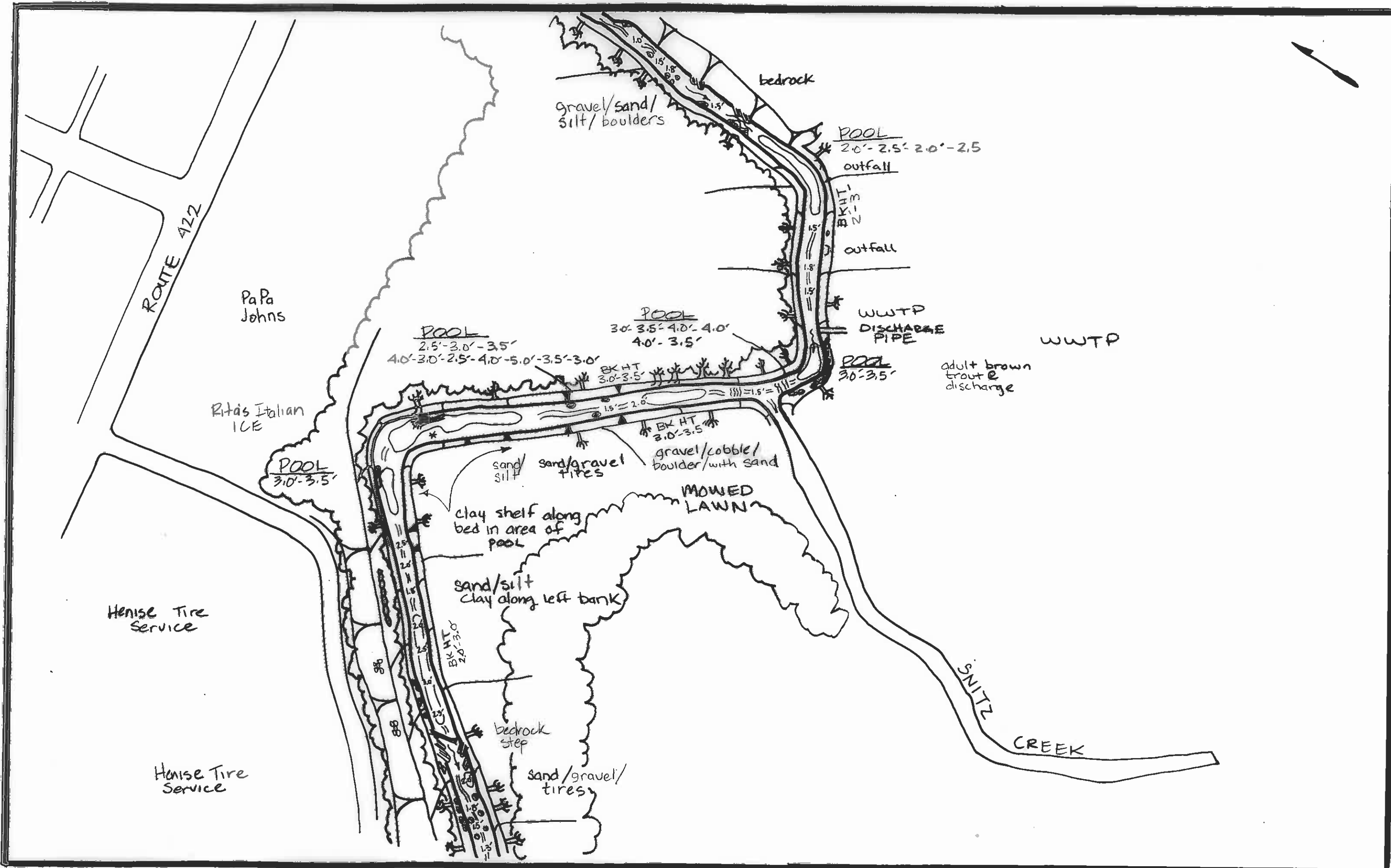









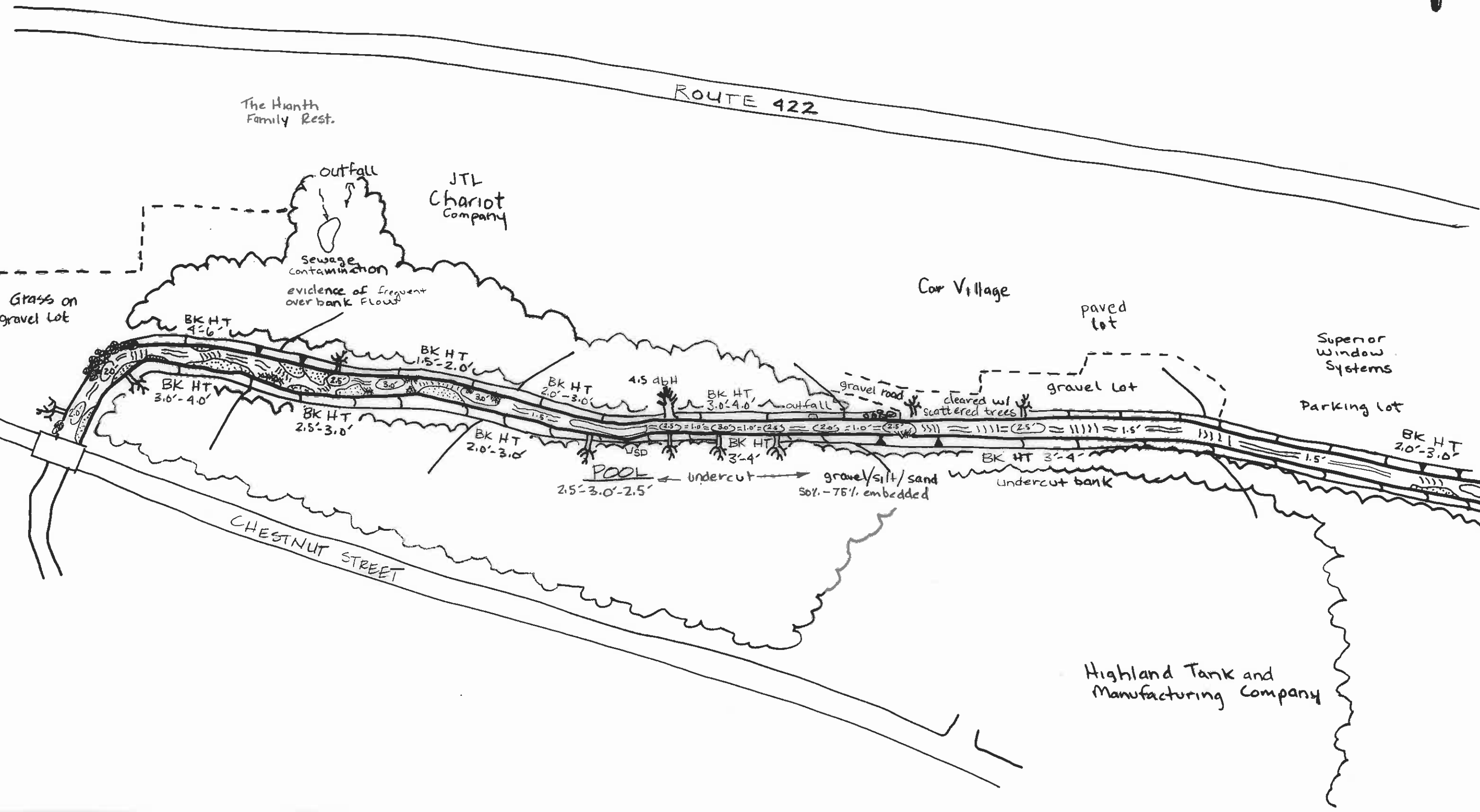



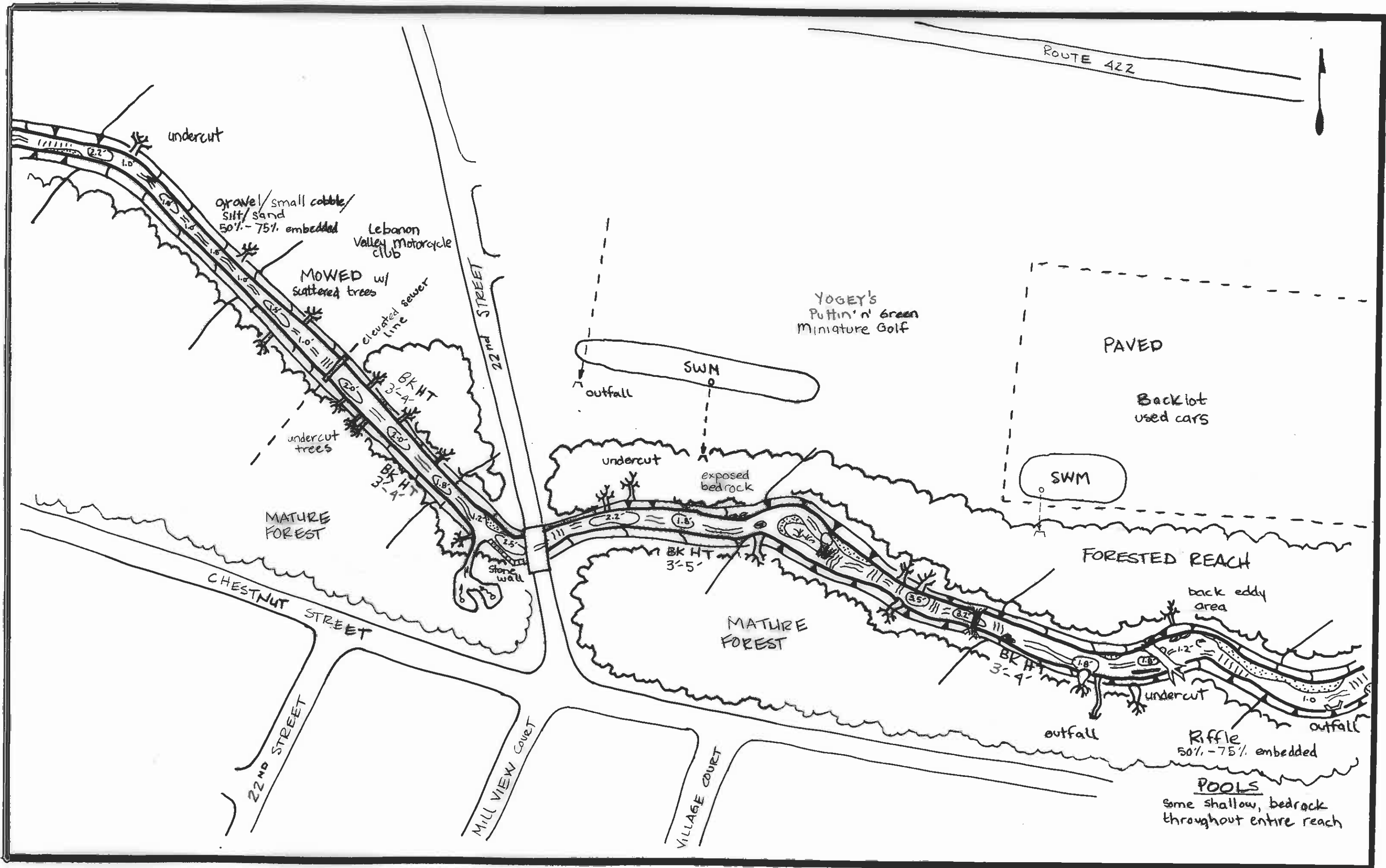

MAP 42

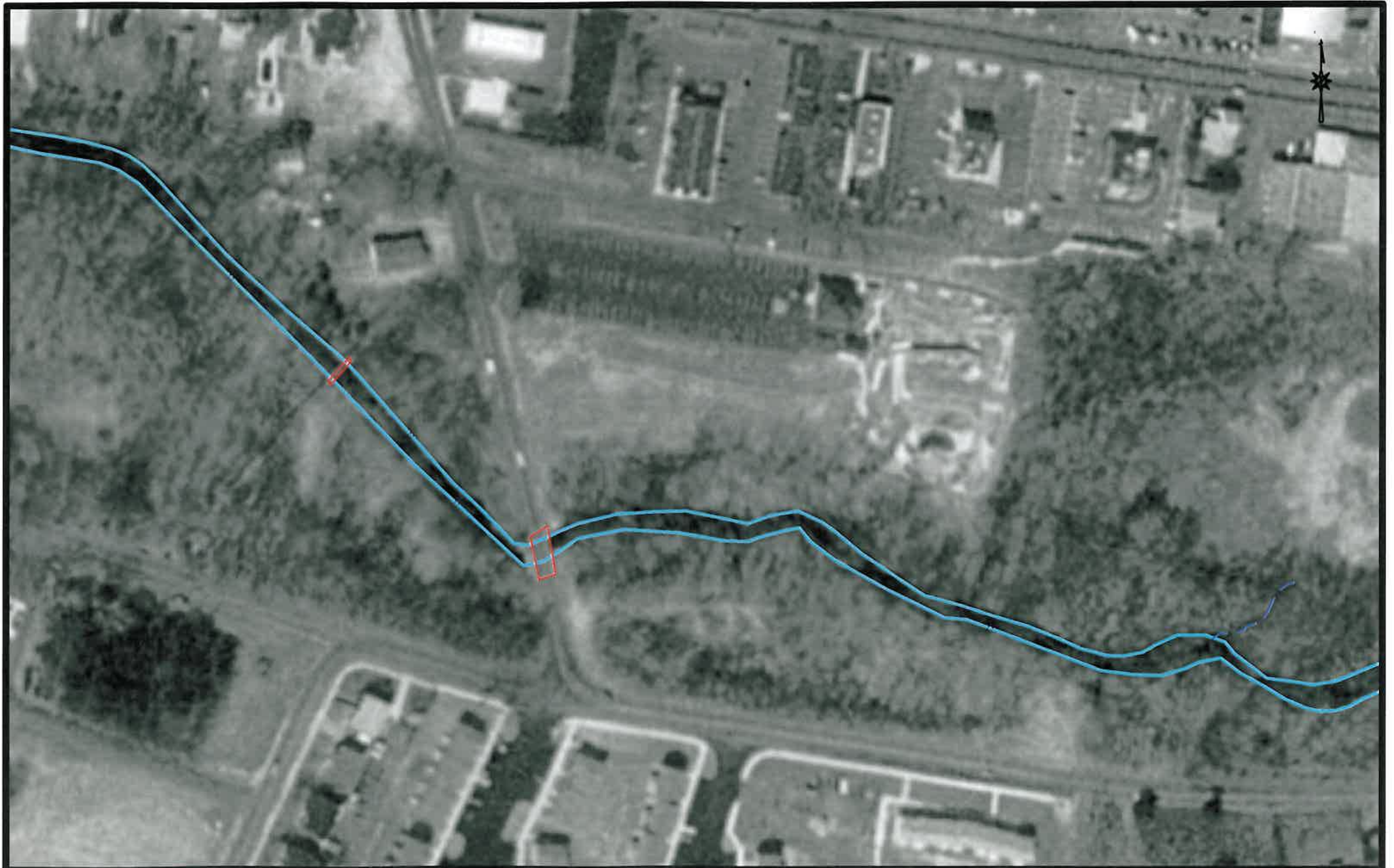





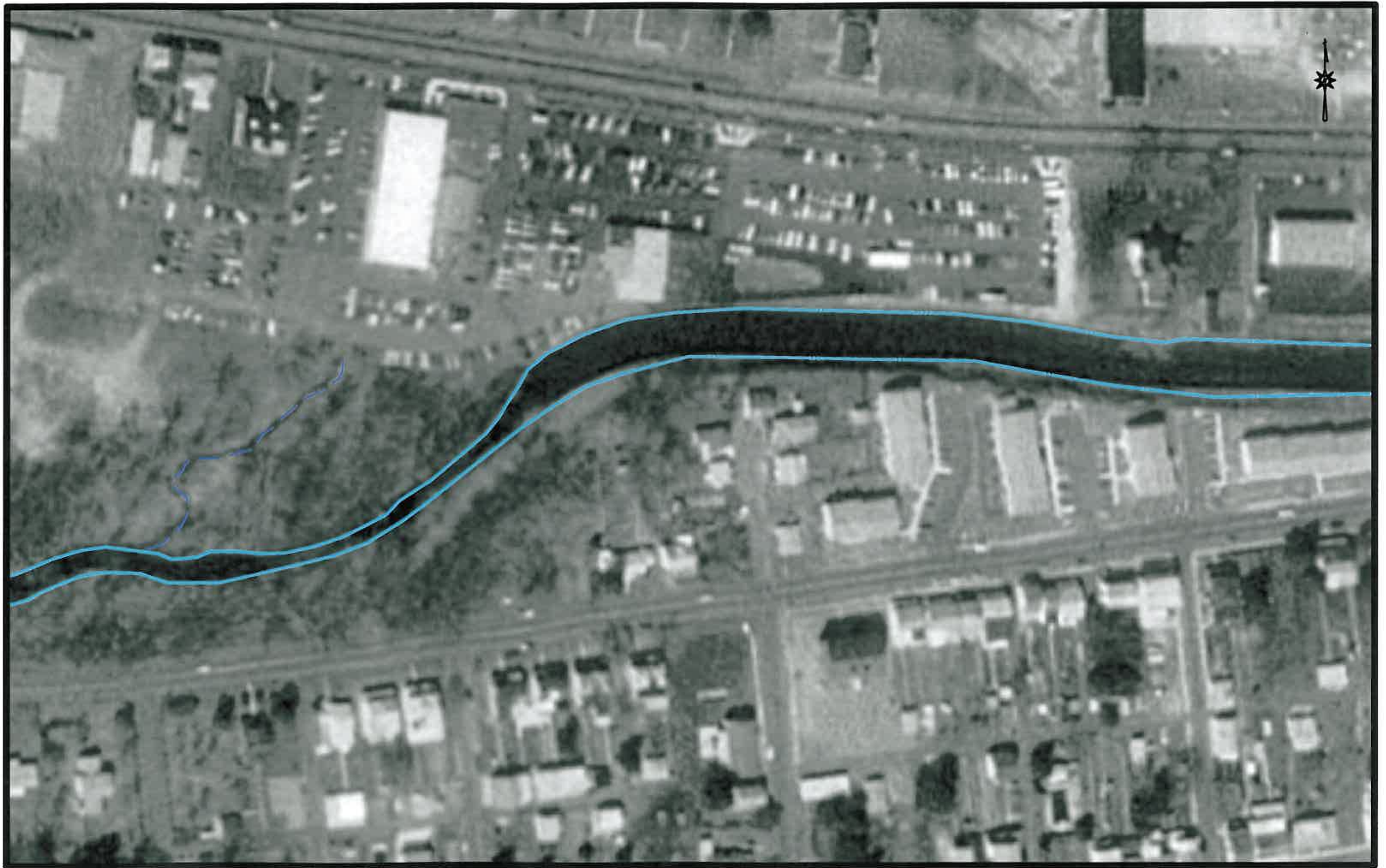



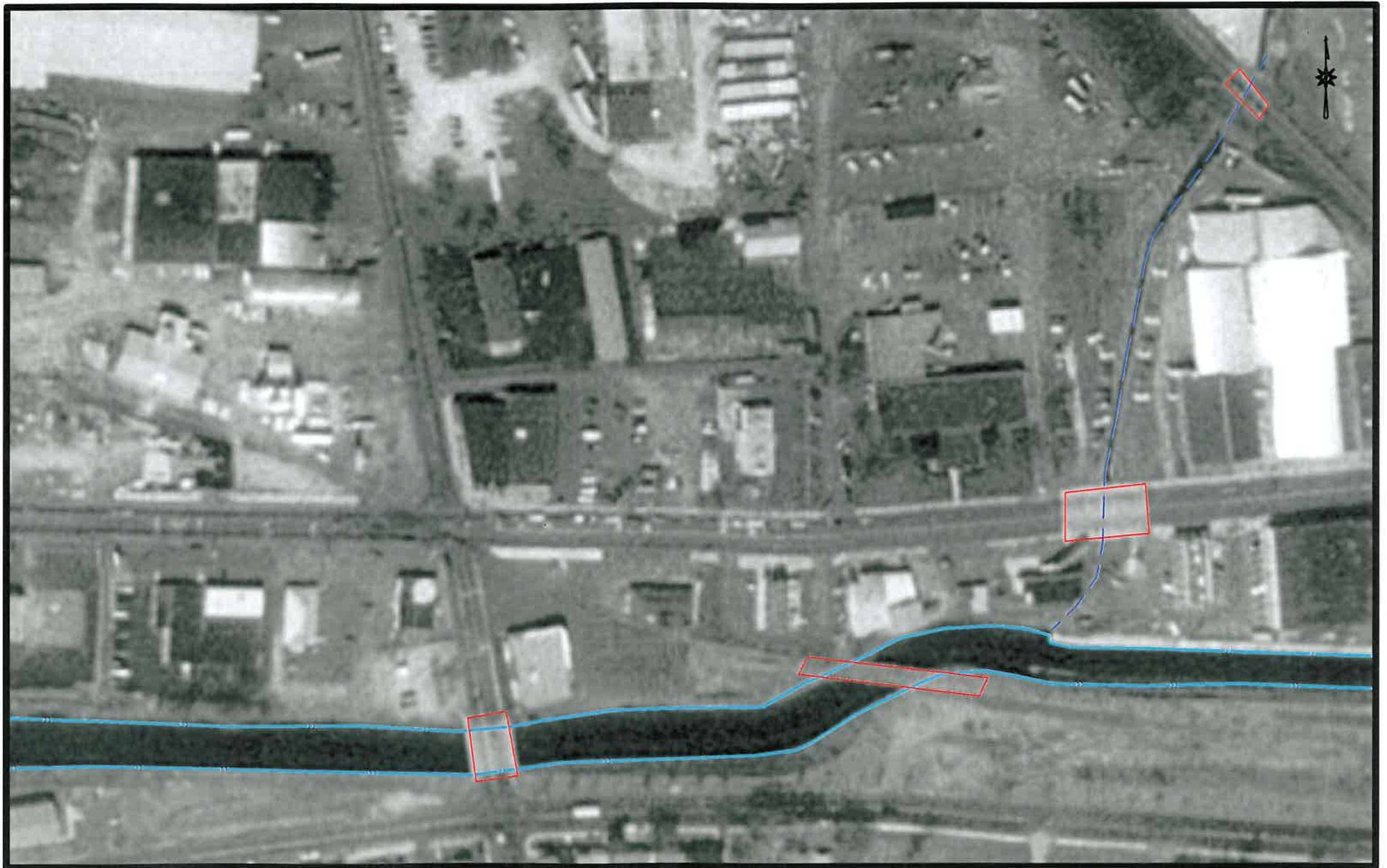

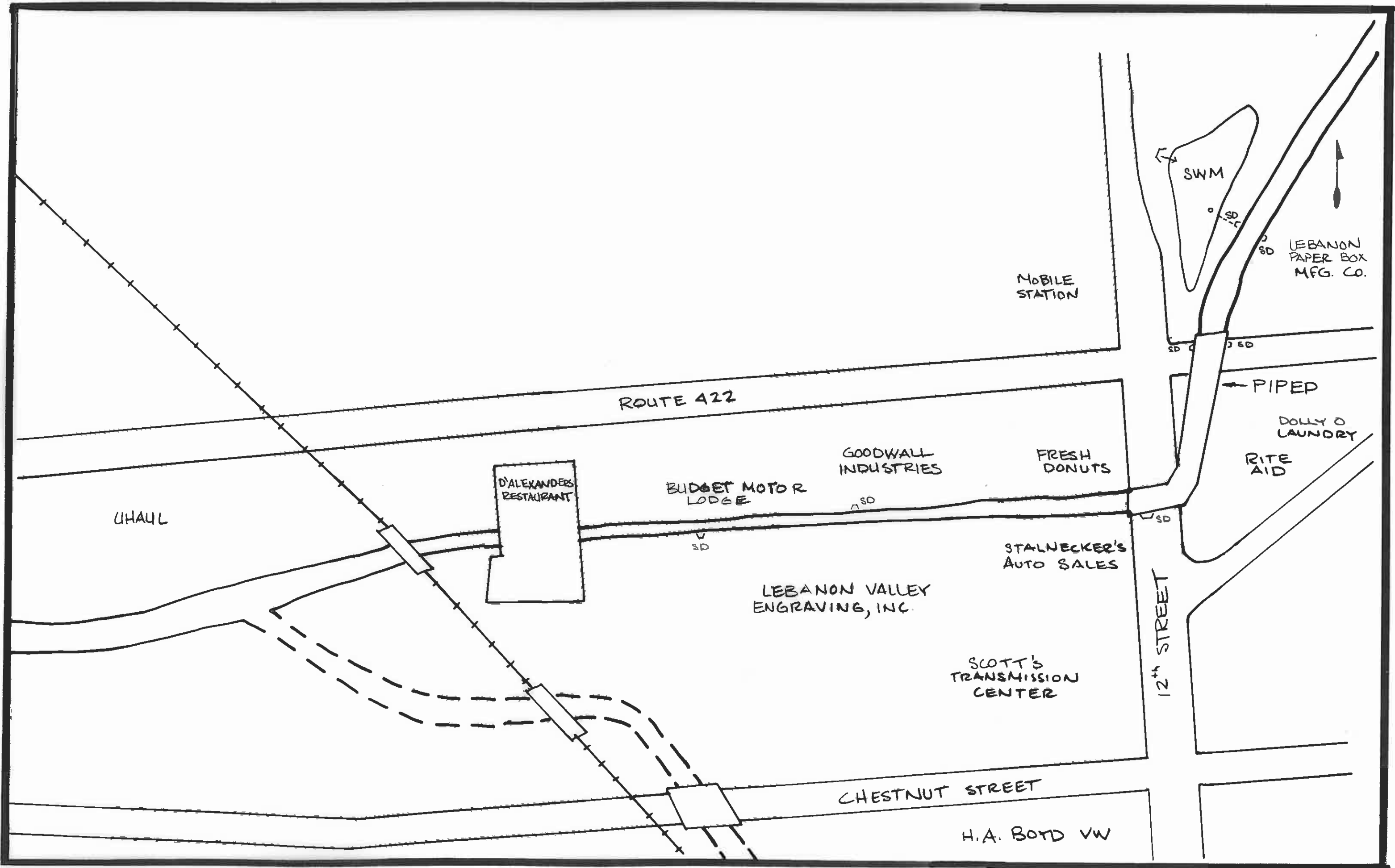

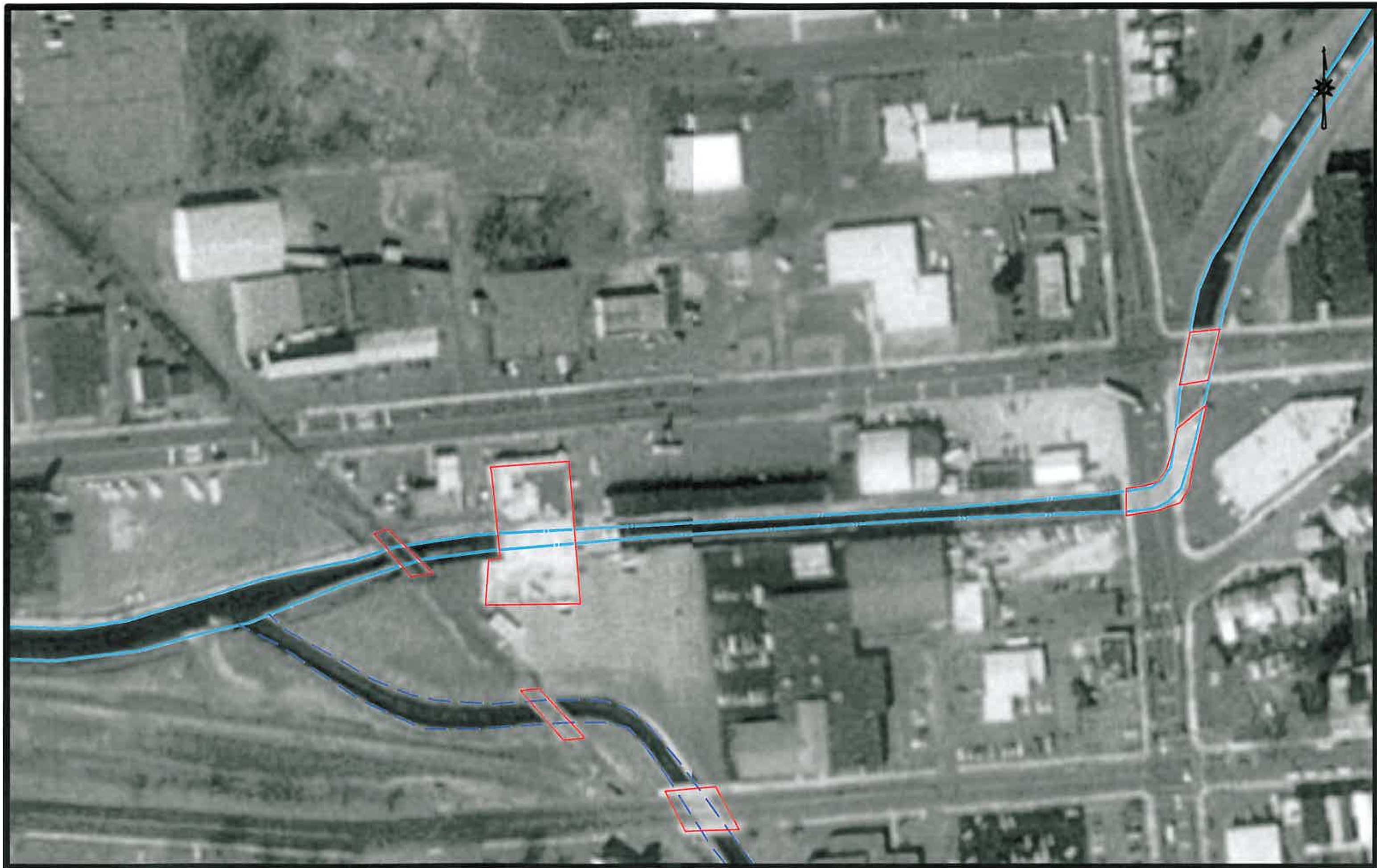

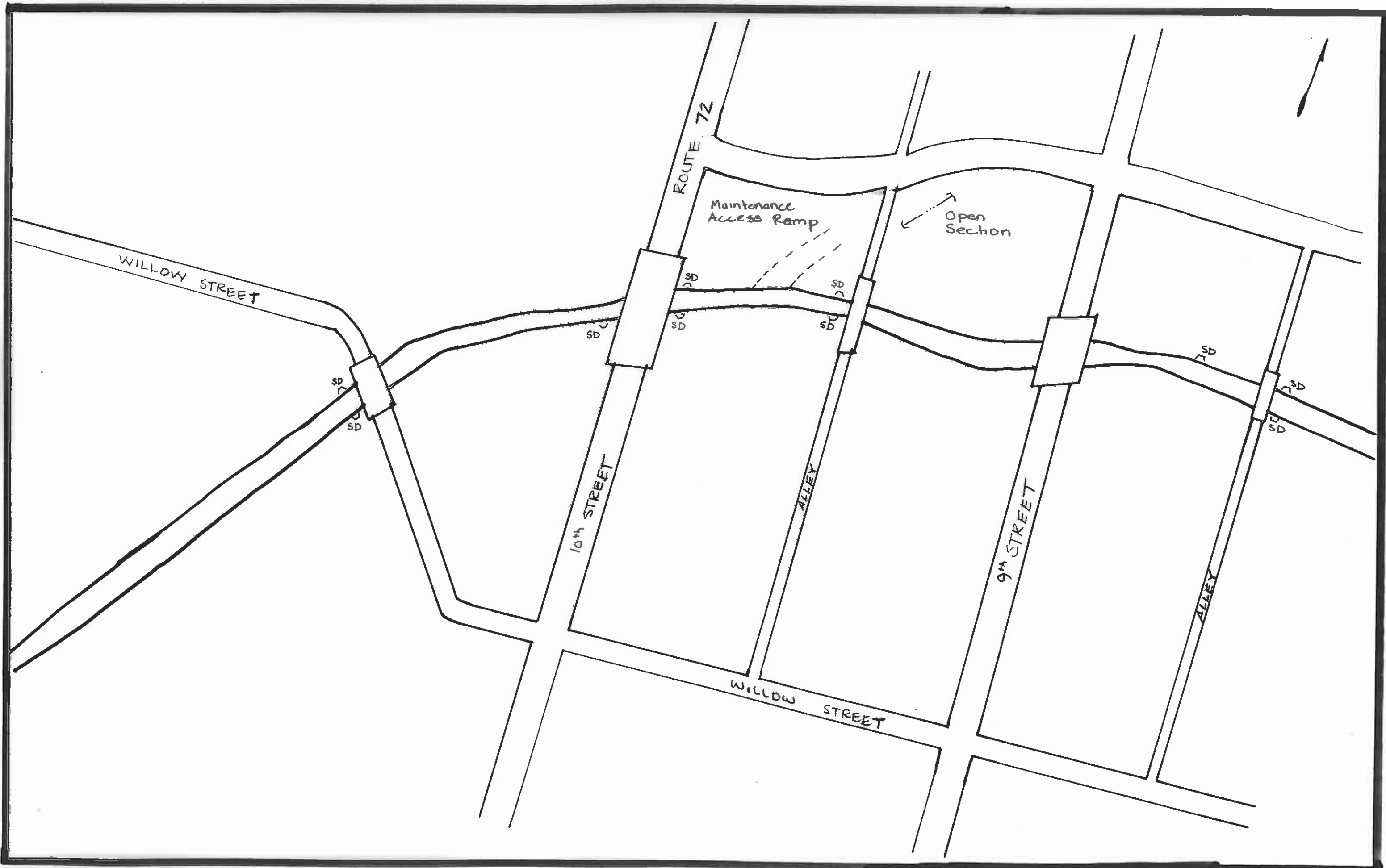

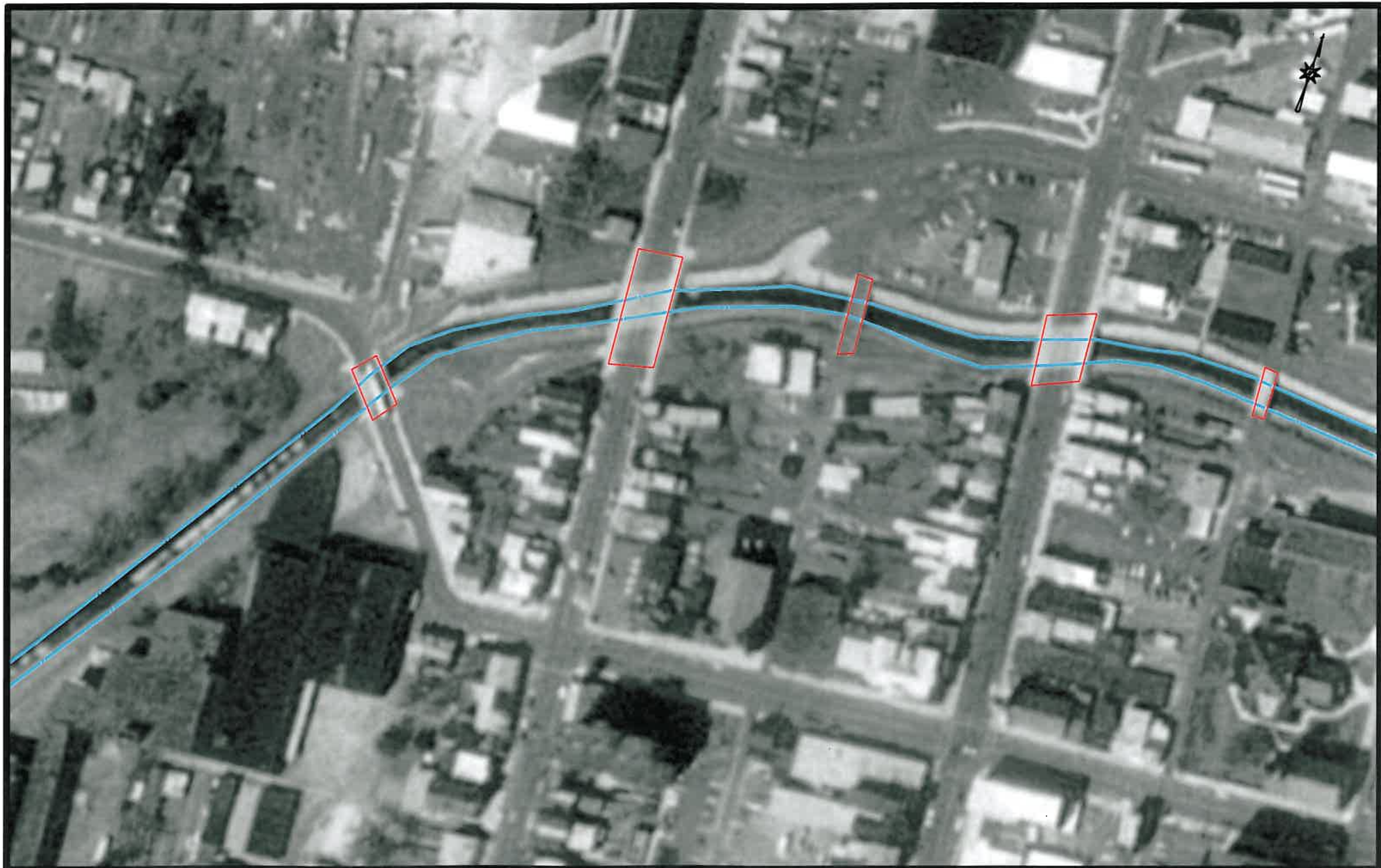

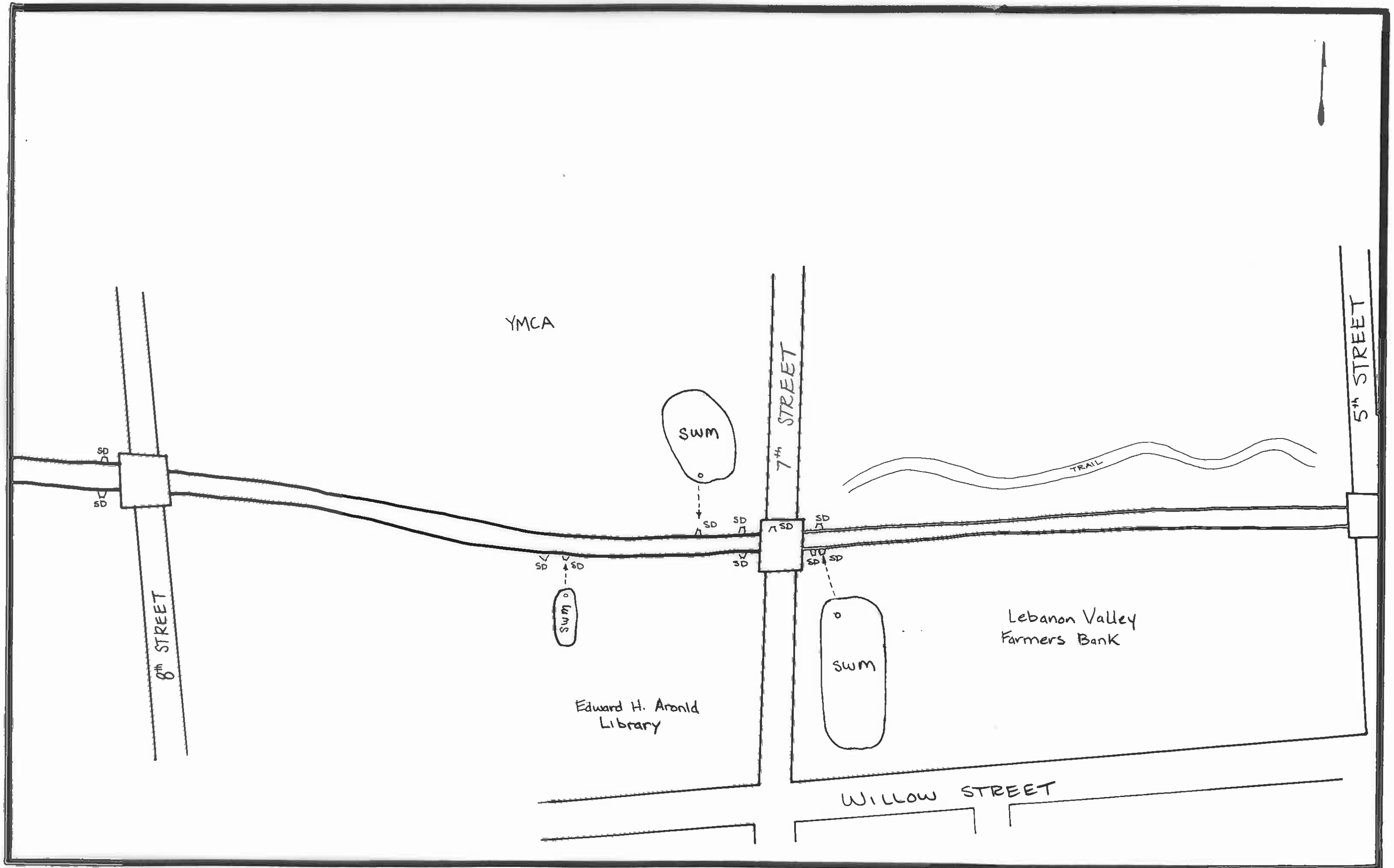



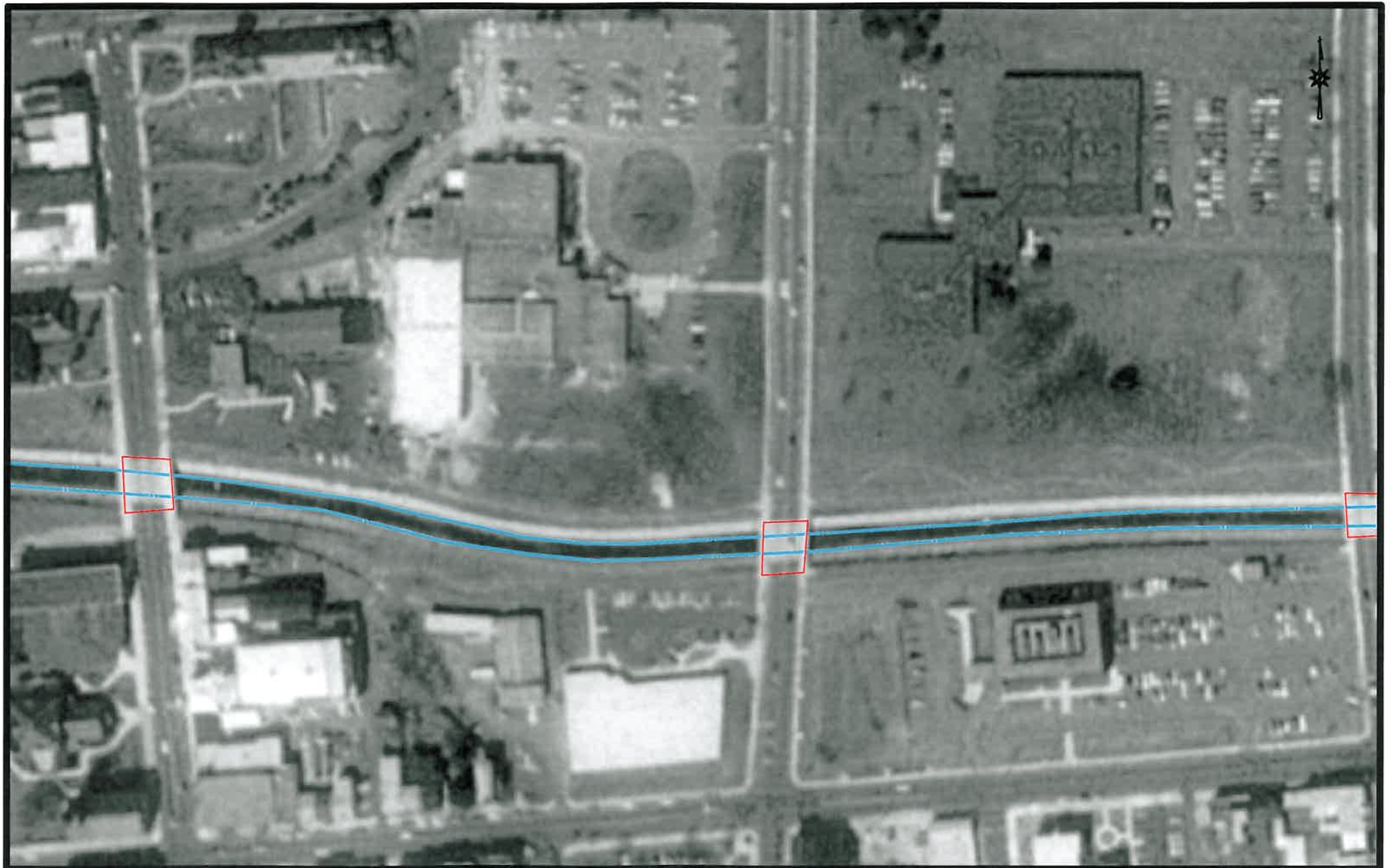

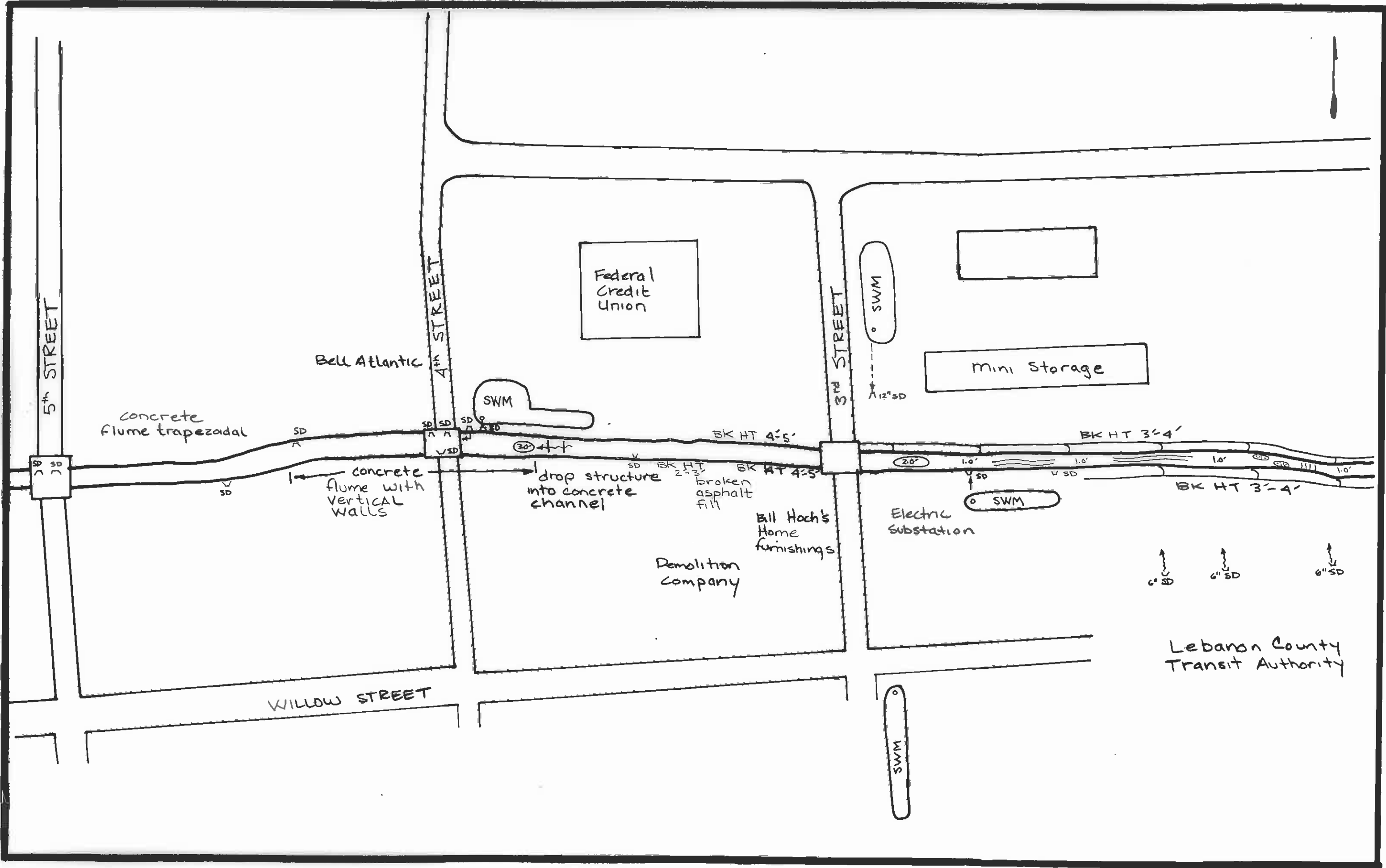



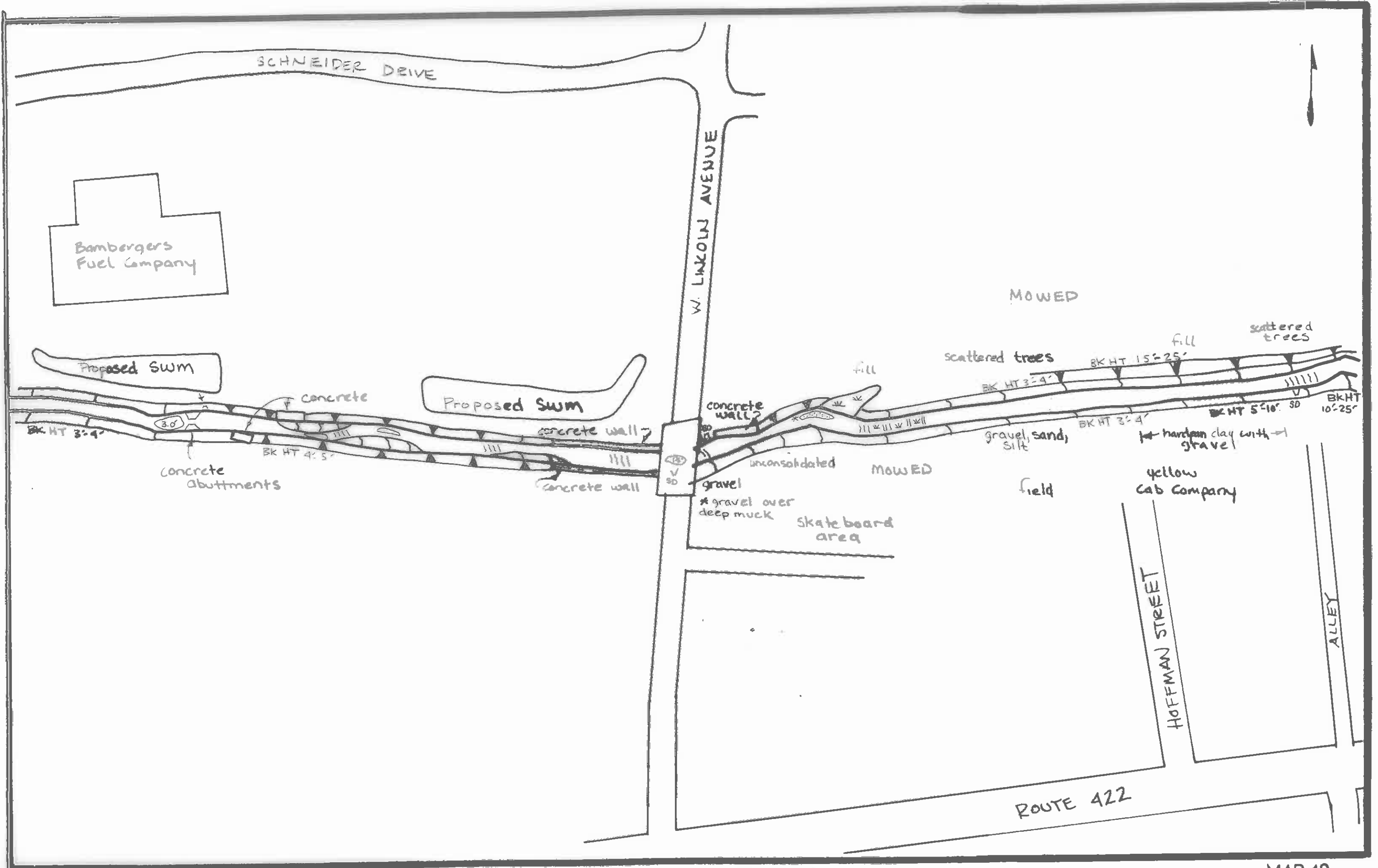



LINCOLN INDUSTRIAL PARK

GENCO DISTRIBUTIONS SYSTEMS

PARKING LOT

5th AVENUE

EVERLAST ROOFING INC  
Bldg #1

Bldg #2

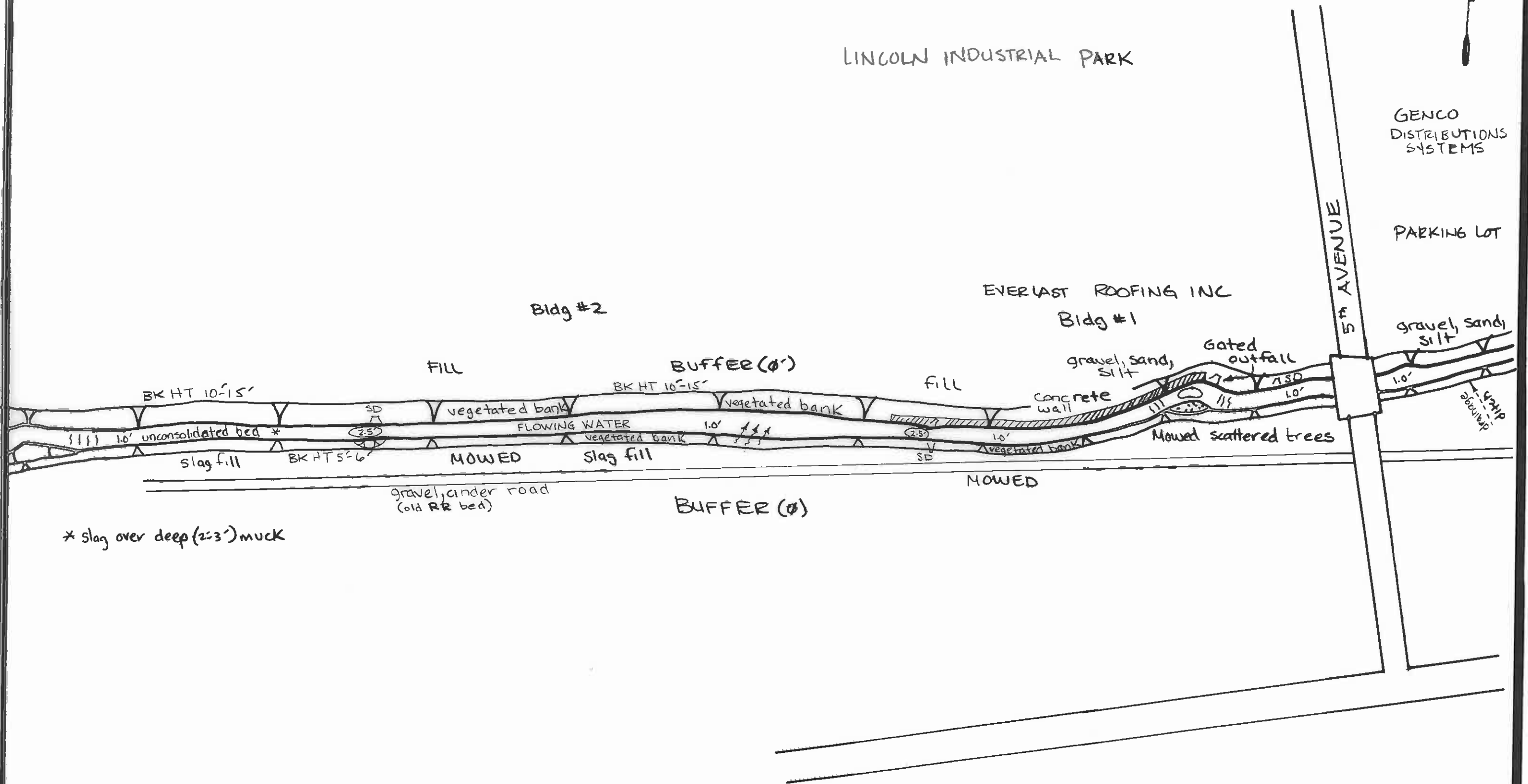

\* slag over deep (2-3') muck









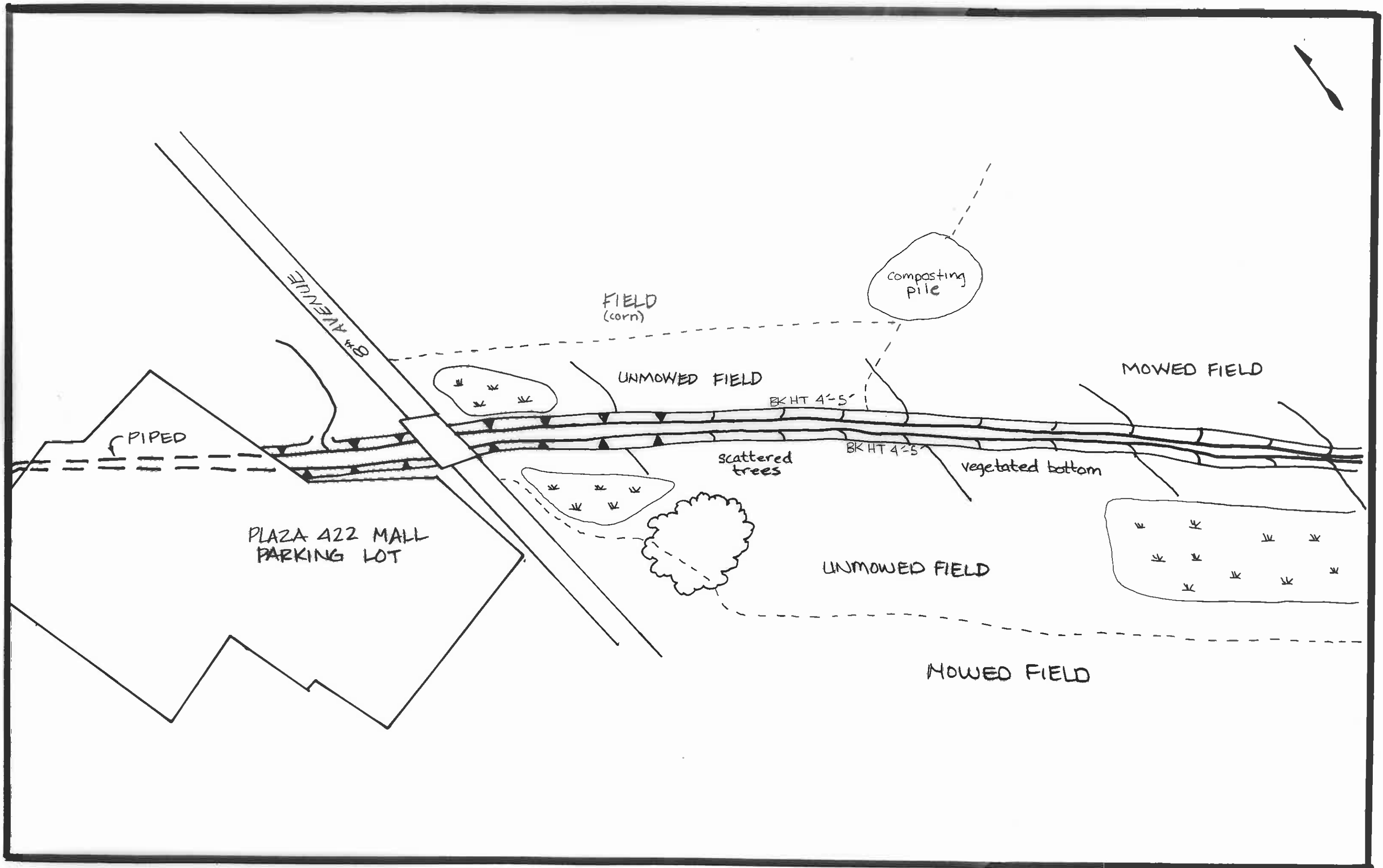

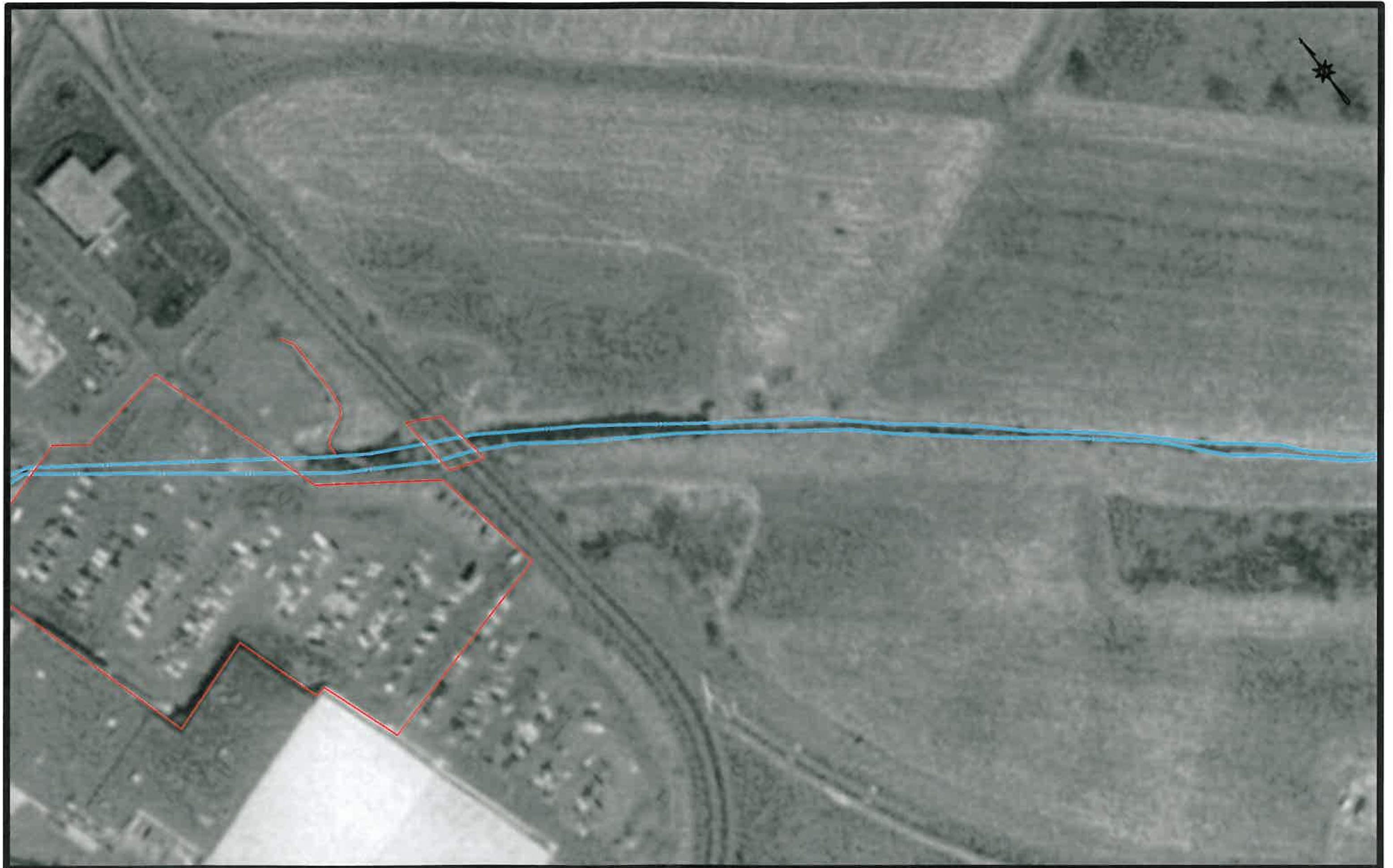

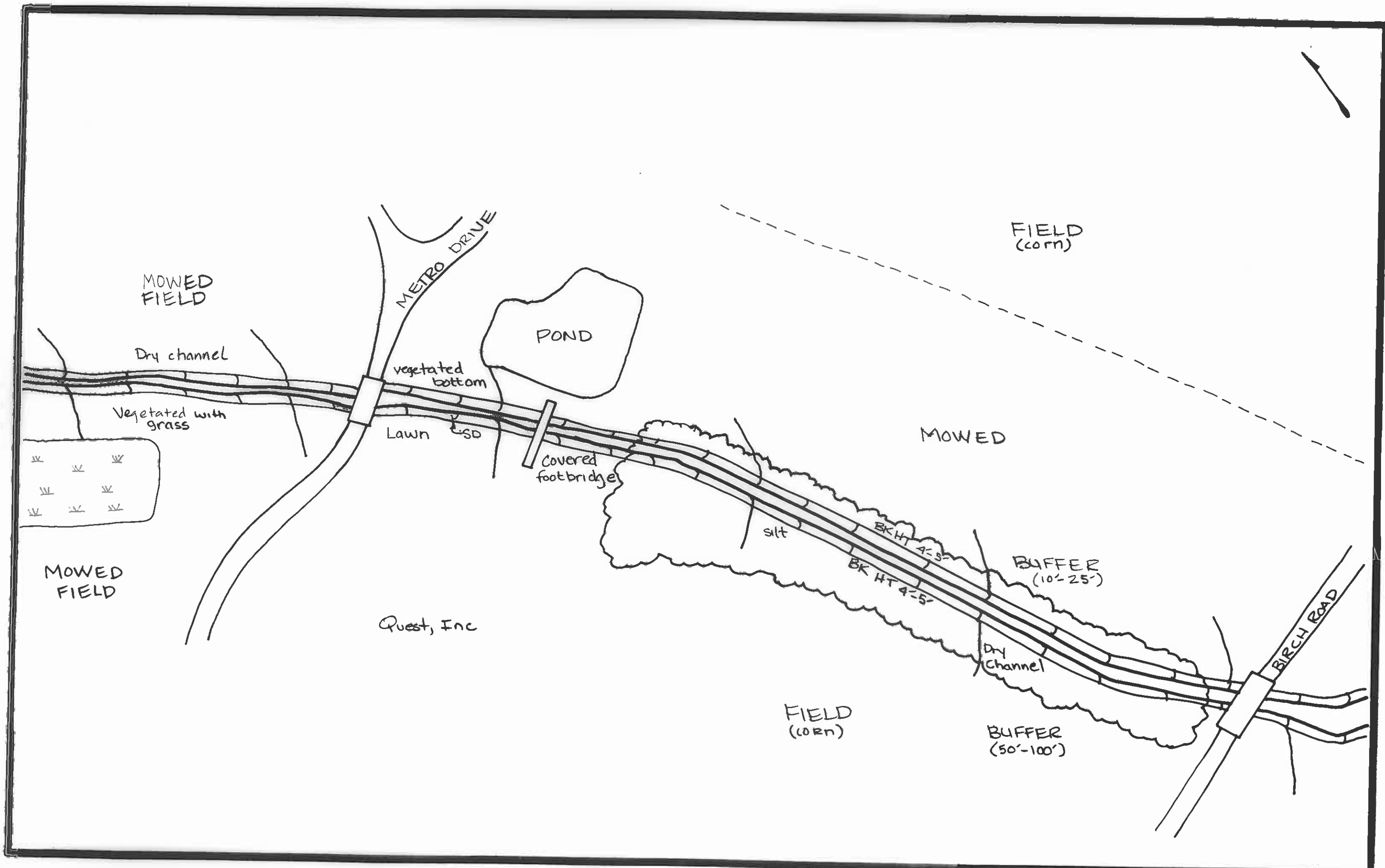

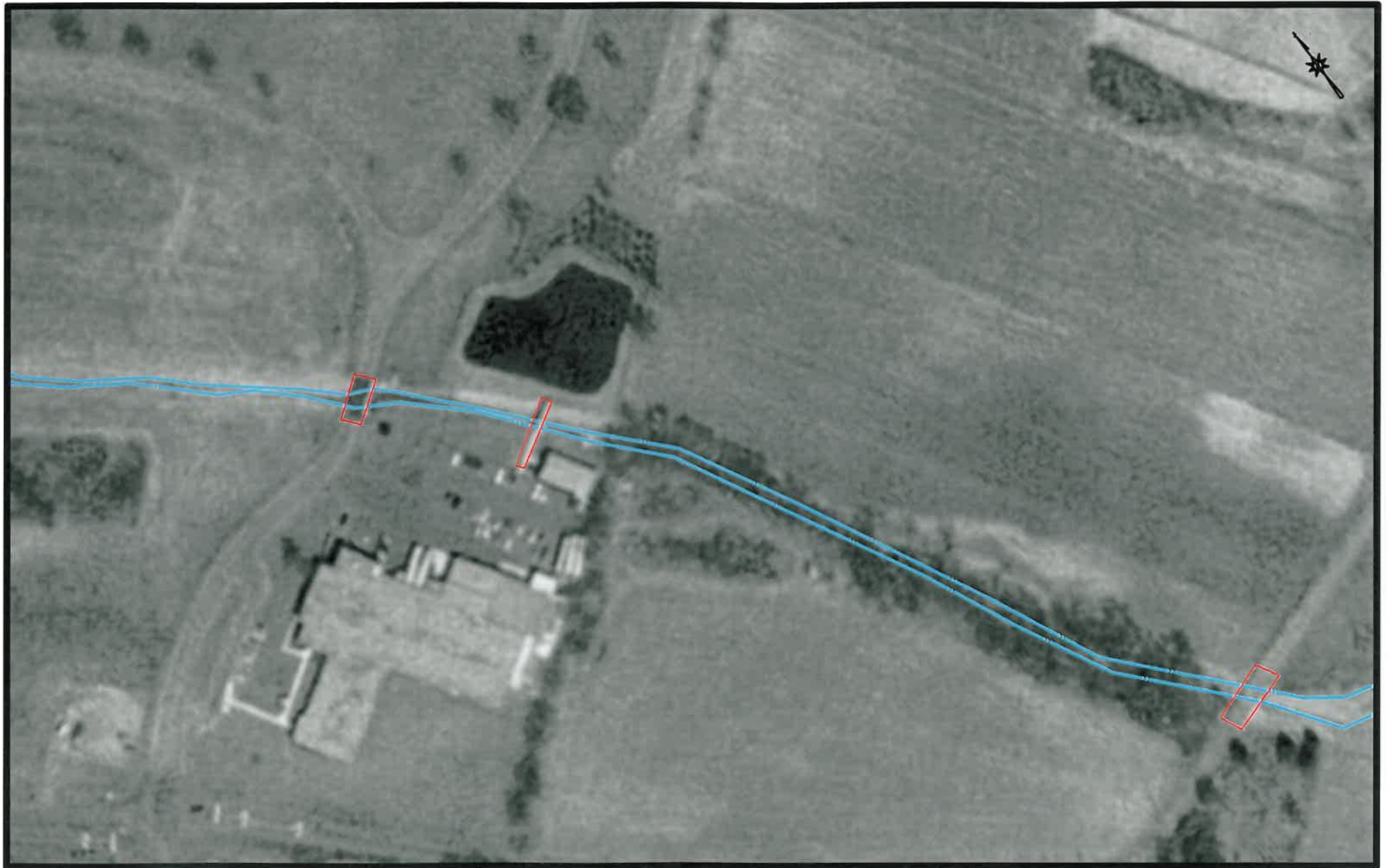

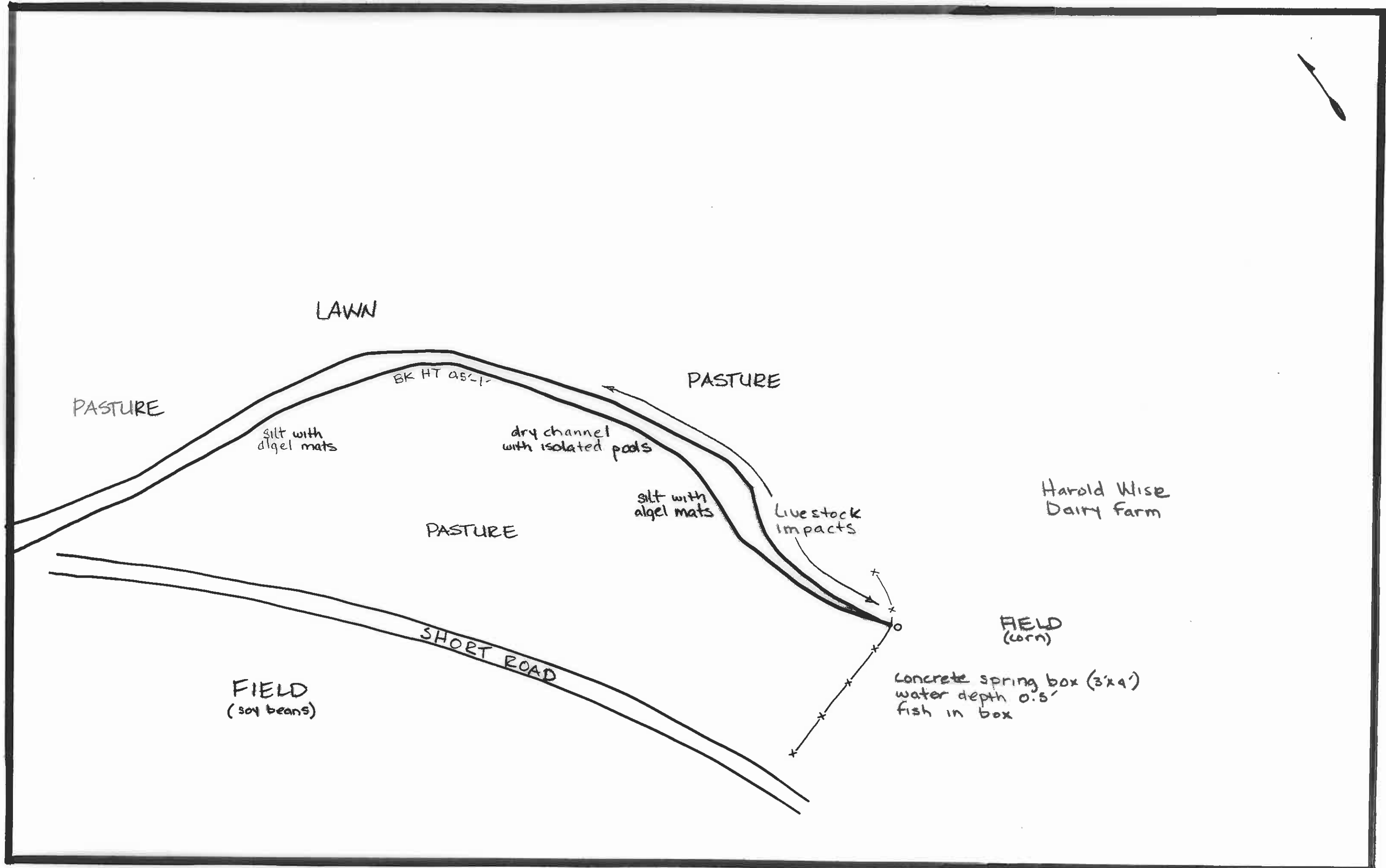

LAWN

PASTURE

BK HT 0.5'-1''

PASTURE

silt with diigel mats

dry channel with isolated pools

silt with algel mats

Livestock impacts

PASTURE

Harold Wise Dairy Farm

FIELD (soy beans)

SHORT ROAD

FIELD (corn)

Concrete spring box (3x4)  
water depth 0.5'  
fish in box

